المنار

ALMANAR

ALUMINIUM & GLASS (LLC)

للامنيوم و الزجاج ذ.م.م

PREQUALIFICATION

المنار
ALMANAR
METAL DOORS & WINDOWS IND.L.L.C
لصناعة الأبواب و النوافذ المعدنية ذ.م.م

Main Office: Dubai, UAE
Tel : +971 4 2952371, Fax : +971 4 2952341
Factory : P.O. Box 23017, Sharjah, UAE
Tel : +971 6 5333946, Fax : +971 6 5333944
info@almanar-aluminium.com
www.almanar-aluminium.com

PRE-QUALIFICATION

REVISION 2020.1

SUB-CONTRACTOR

ALMANAR METAL DOORS & WINDOWS IND.

P.O. BOX 23017 SHARJAH, TEL: +971 6 5333946, FAX: +971 6 5333944
DUBAI, TEL: +971 4 295371, FAX: +971 4 2952341
www.almanar-aluminium.com

المنار
ALMANAR
METAL DOORS & WINDOWS IND.L.L.C
لصناعة الأبواب و النوافذ المعدنية ذ.م.م

TABLE OF CONTENTS

1. General Information

1.1 Contact Details

1.1.1 Legal Name and Address 1

1.1.2 Authorized Representative 1

1.2 Organization and Management

1.2.1 Capital Structure 1

1.2.2 Senior Management 2

1.3 Activities

1.3.1 Core Activities 2

1.3.2 Subsidiary Related Activities 2

1.3.3 Materials Suppliers 2

1.3.3 Years of Experience 3

1.3.4 Market Share 3

2. Technical Information

2.1 Resources

2.1.1 Personnel 4

2.1.2 Plant & Equipment 4

2.1.3 Vehicles 5

2.1.4 Permanent Facilities 5

2.1.5 IT Technology & Software 5

2.2 Projects

2.2.1 Projects List 2013-2018 6

2.2.2 Projects List 2019-2020 6

2.2.5 Projects List – Grouped by Major Clients 9

2.2.6 Projects List – Grouped by Consultants 10

2.2.7 Projects List – Grouped by Contractor 12

2.3 Project References 14

3 – Attachments Section

I – Trade License and Approvals

II – Charts - Organization Chart and Work Flow Chart

III – Projects Section

IV – Projects References

V – References

Main Office: Dubai, UAE
Tel : +971 4 2952371, Fax : +971 4 2952341
Factory: P.O. Box 23017, Sharjah, UAE
Tel : +971 6 5333946, Fax : +971 6 5333944
info@almanar-aluminium.com
www.almanar-aluminium.com

1. General Information

1.1. Contact Details

1.1.1. Legal Name and Address – *See attachment 1 – Trade Licenses and memberships*

Organization Legal Name - Sharjah
ALMANAR METAL DOORS AND WINDOWS IND. CO. LLC

Organization Legal Name - Dubai
ALMANAR METAL DOORS AND WINDOWS FIXING

Constitution - Sharjah
Shareholding Body – UAE Local – Limited Liability Company LLC

Country and Year of Constitution
UAE – 1990

Address in the United Arab Emirates			
Main Office			
Street	Al Maktoum Street	Phone#	04-2952 371
P.O.Box	14904	Fax#	04-2952 341
City	Dubai	email	info@almanar-aluminium.com
Web site	www.almanar-aluminium.com		

Factory			
Street	Street 36, Ind. Area 1	Phone#	06-5333 946
P.O.Box	23017	Fax#	06-5333 944
City	Sharjah	email	info@almanar-aluminium.com
Web site	www.almanar-aluminium.com		

1.1.2. Authorized Representative

Name:	**Ayman AbdelSalam Mahmoud**		
Designation:	Executive Manager		
Telephone:	06-5333 946	Fax:	06-5333 944
Mobile:	+971 50 6960723	Email:	ayman@almanar-aluminium.com

1.2. Organization and Management

1.2.1. Capital Structure

List of Shareholders – Sharjah Branch

List of Shareholders	*Nationality*	*% held*
Saif Ghaneim Khalifa Al Hamiri	UAE	51%
Abdulsalam Mahmoud Abdulsalam	EGYPT	49%
		100%

List of Shareholders – Dubai Branch

List of Shareholders	*Nationality*	*% held*
Saif Ghaneim Khalifa Al Hamiri	UAE	51%
Ayman Abdul-Salam Mahmoud	EGYPT	49%
		100%

1.2.2. Senior Management

List of Directors and key personnel – *See Attachment # 5 for employee's profiles, and Attachment # 2 for Organization Chart*

Name	*Designation*	*Qualification*	*Years of Experience*
Abdulsalam Mahmoud	**General Manager**	**Mech. Engineer**	**38 years**
Ayman Abdulsalam	**Executive Manager**	**Civil Engineer**	**16 years**
Anwar Moustafa	**Operations Manager**	**Civil Engineer**	**20 years**
Alauddin Mahmoud	**Production Manager**	**Mech. Engineer**	**18 years**
Eslam Abdulsalam	**Finance Manager**	**Bsc. Finance**	**12 Years**
Alshaimaa Abdulsalam	**Technical Manager**	**Civil Engineer**	**10 Years**
Hashim Rafthar	**Sites Supervisor**	**Diploma**	**8 years**
Arnold Octobre	**QA/QC/Health & Safety**	**Bsc. Quality Control**	**7 years**
Ajmal Chakki	**Project Co-ordiantor**	**Diploma Civil**	**7 years**
Sujit	**Draughtsman**	**Diploma Civil**	**4 years**
Moustafa Moussa	**Senior Accountant**	**Bsc. Finance**	**12 years**
Islam Zakaria	**Procurement Executive**	**Finance Diploma**	**3 years**

1.3. Activities

1.3.1. Core Activities – *See attachment #2 Work Flow Chart*

- Windows and Doors - Hinged and Sliding Series
- Full and Semi-Structural Glazing Curtain Walls
- Aluminium Balustrades and Handrails
- Manual and Automatic Sliding Entrance Doors
- Aluminium Framed Skylights

1.3.2. Subsidiary Related Activities – *Through our supplier*

- Stainless Steel Works – Handrails and Coverings
- Frameless Glass Works, Glazed Partitions and Shower Doors
- Aluminium Composite Panel Cladding – ACP Works

1.3.3. Materials Suppliers

- Emirates Glass (Glass)
- Intraco (Glass)
- Saint-Gobain (Glass)
- Gutal – Glaverbel (Glass)
- Arabian Products (Glass Processing)
- GGI (Glass Processing)
- Dow Corning – UK (Sealant)
- Gulf Extrusions (System Supplier)
- ALUMIL (System Supplier)
- GIESSE – Italy (Hardware)
- SAVIO – Italy (Hardware)
- DORMA – Germany (Hardware)
- ISEO – Italy (Hardware)
- Alubond – USA (Composite Cladding)

1.3.4. Years of Experience

	Within UAE	*Outside UAE (Egypt)*
Aluminum and Glazing Works Fabrication and Installation	**30 years**	**7 years**

1.3.5. Market Share

Yearly Estimated Turnover **35 Million** UAE Dirhams

2. Technical Information

2.1. Resources

2.1.1. Personnel – *See attachment 5 – References – MOL Employee List*

	Total No.
Administrative Staff	**9**
Production in charge	**1**
Projects Engineers/Forman	**4**
Drivers	**3**
Labors (Skilled)	**22**
Labors (Semi-Skilled)	**20**
Total	**59**

2.1.2. Plant & Equipment

Machine Type	*Make (Origin)*	*Quantity*
Automatic Double Cutting Machine	**EMMEGI – Italy**	**1**
Automatic Single Cutting Machine	**FOM – Italy**	**1**
Single Head Cutting Machine	**Thomas – Italy**	**3**
Automatic Cutting Machine	**Xeron LGF – Italy**	**1**
Single Head Copy Router	**Tiger LGF – Italy**	**2**
Double Head Copy Router	**Duplex LGF- Italy**	**1**
End milling Machine	**EMEEGI - ITaly**	**1**
Arch Bending – Automatic	**TAURING – Italy**	**2**
Corner Crimpling Machine	**ALTA CORP – Italy**	**2**
Drill Slotting Machine	**Thomas – Italy**	**1**
Automatic Welding Transformer	**Germany**	**2**
Portable Cutting Machine	**Makita – Germany**	**3**
Electric Generators	**Germany**	**3**

2.1.3. Vehicles

Vehicle Type	*Model*	*Quantity*
3.5-ton Pick-up Vehicle	**Mitsubishi Canter**	**2**
Double Cabin	**Toyota Hilux**	**1**
26-Seat Bus	**Toyota Coaster**	**1**
15-seat Bus	**Hiace Toyota**	**2**
12-seat Bus	**Mitsubishi**	**1**
Staff Vehicles	**Fortuner/Toyota**	**6**

2.1.4. Permanent Facilities

Facility Description	*Location*
Head Office	Al Maktoum Street, Dubai, U.A.E
Main Fabrication Factory	Industrial Area 1, Sharjah, U.A.E.
Fabrication - Branch 1	Industrial Area 1, Sharjah, U.A.E.
Fabrication Factory	Ind. 4, Borg El-Arab, Alexandria, Egypt

2.1.5. IT Technology & Software

Field	*Software*	*No. of Users*
Engineering	AutoCAD 2017	3
Estimation & Cost Control	LOGIKAL 10	1
Planning	Primavera P3	1
Accounting	QuickBooks 2016	2
Collaboration Tools	MS-Excel 2016	3
	MS-Word 2016	3

2.2. Projects

2.2.1. Projects List 2013-2018– *See attachment 3 –Projects Section*

Project	*Site #*	*Consultant*	*Main Contractor*	*Value (Dirhams)*	*Year*
VILLA G+1 ONLY On Plot No. PJFRN068B at Palm Jumeira, Dubai	**S-961**	A2Z Architectural Engineering Consultancy	Union Contracting	**750,000**	**2018**
B+G+10 Floor Hotel Building on Plot 129-194 at Port Saeed, Deria, Dubai	**S-960**	M/s. Bin Dalmouk Engineering Consultants	Al Talaa Contracting	**4,150,000**	**2018**
G+3PODIUM+9FLOORS BUILDING On Plot No. 2480104 at Al Qusais Ind. Fifth, Dubai	**S-959**	RENDERS Engineering Consultants	AL RABAT CONTRACTING	**1,600,000**	**2017**
PROPOSED G+4+ROOF RESIDENTIAL BUILDING On Plot No. 4210497 at Al Warqa'a First, Dubai	**S-958**	ESKAN Engineering Consultancy	AL RABAT CONTRACTING	**950,000**	**2017**
G+1 Pirvate Villa at Jumaeih	**S-957**	White Space Engineering Consultant	AL JAFLA CONTRACTING	**750,000**	**2017**
Proposed B+G+1P+10+R Commercial & Residential Building on Plot No.4168083 at Nadd Al Hamar, Dubai	**S-956**	AL AJAMI Engineering Consultants	TRANSEMIRATES	**3,500,000**	**2017**
B+G+1+R (4) Buildings at Al Safa First, Dubai	**S-955**	M/s. Next Engineering Consultants	Al Sahel Contracting	**12,250,000**	**2017**
2B+G+6+Gym Building on Plot 421-241 at Al Warqa 1st, Dubai	**S-954**	Dr. Samir Abdulla Consulting Engineers	Union Contracting	**850,000**	**2017**
(B+G+14 Floor) Luxury Hotel Apartment at Al Jadaf, Dubai	**S-952**	M/s. Emirates Engineer Consulting Engineering	Al Hudaiba Contracting	**7,000,000**	**2017**
Al Rayhan Residential Building, Iraq	**S-951**	DARTEC Enigeering Consultants	Middle East Engineering	**950,000**	**2016**
BUILDING (G+6+GYM+ROOM) On Plot No. 4210464 at Al Warqaa First, Dubai	**S-950**	AL-HANDASA Consulting Engg.	AL RABAT CONTRACTING	**850,000**	**2016**
Admin. Offices Building & Restaurant, Dubai	**S-949**	Arif Bin Toak Consulting Engineering	Union Contracting	**250,000**	**2016**
Renovation Works for G+9 Building on Plot No. 323-0117 at Al Jafliya, Dubai	**S-948**	ESKAN Engineering Consultancy	MIRDIF CONTRACTING	**1,550,000**	**2016**
B+GR+2 Building @ Al Karama, Dubai	**S-947**	M/s. Alturath Engineering Consultants	Al Talaa Contracting	**4,500,000**	**2016**
Mai Dubai Labour Camp at Al Yalayis, Dubai	**S-946**	Global Engineering Consultants	Al Shafa Contracting	**650,000**	**2015**
B+G+2 Villa at Palm Jumeirah, Dubai	**S-945**	White Space Engineering Consultant	Al Shafar Civil Engineering	**1,300,000**	**2015**
Lady Bird Nursery School at JVC, Dubai	**S-944**	GAJ- Godwin Austen Johnson Architects	Al Shafar Contracting	**850,000**	**2015**

2B+G+7 Building aat Al Rafaa, Dubai	**S-943**	Next Engineering Consultants	Al Hudaiba Contracting	**2,250,000**	**2015**
G+M & G+2 Emirates Transport Head Quarter, Dubai	**S-942**	Design Lab Engineering Consultant	Al Shafar Civil Engineering	**2,750,000**	**2015**
B+G+1 Luxury Villa @ Jumeirah, 1st, Dubai	**S-941**	APG Engineering Consultants	Al Shafar Civil Engineering	**1,100,000**	**2015**
2B+G+6+Roog Building on Plot No. 247-249 at Al Qusiais Ind. 4th, Dubai	**S-940**	Style Engineering Consultant	Al Habbai Contracting	**860,000**	**2015**
CMV Project - Mahwi, Abu Dhabi	**S-939**	Military Arm Forces	Al Suaidi & Shams Contracting	**1,640,000**	**2014**
Tecom II Tower 3B+G+HC+23 Typical+Roof	**S938**	M/s. ACE Engineering Consultants	Khalifa Al Fahed Contracting	**13,500,000**	**2014**
G+1 (15 Villas)- at Umm Suqeim , Dubai	**S-937**	Group Consultant International	Al Hudaiba Contracting	**645,000**	**2014**
(G+1) 7 Villas on Plot no. 373-1432 @ Al Barsha, Dubai	**S-936**	Winner Engineering Consultants	AL SHAFAR CONTRACTING	**550,000**	**2014**
G+1(22) Villas at Jumairah 1st, Dubai	**S-934**	Green Design Consulting Engineers	Alabbar Contracting	**750,000**	**2014**
G+3+GYM Building at Muhaysanah, Dubai	**S-933**	Alasri Engineering Consultants	Sumer Contracting	**950,000**	**2014**
B+G+6+Roof (2) Building at Al Warqa'a 1st, Dubai	**S-932**	Style Engineering Consultant	Al Habbai Contracting	**1,250,000**	**2013**
Jet Ski Store & Changing Room at old Beach Palace -Al Safouh	**S-931**	Engineer's Office	Al Shafar Engineering	**145,000**	**2013**
G+1 – (2 Villas) on Plot No. 648-8001; 648-7903, Dubai Land, Dubai	**S-930**	ALASRI Engineering Cosnultants	AL RABAT CONTRACTING	**650,000**	**2013**
Proposed (B+G+1+Roof + Service Block) Private Villa Plot No. 356-1227 at Umm Suqeim, Dubai	**S-929**	ALASRI Engineering Cosnultants	Al Shafar Engineering	**400,000**	**2013**
G+1 Villa on Plot No. 618-173 at Nad Al Shiba 1st, Dubai	**S-927**	ALASRI Engineering Cosnultants	Khoory Hill Contracting	**250,000**	**2013**
Jumeirah Park Villas - Package A1 (247 Villa)	**S-926**	Dar Al Handasa Engineering Consultants	SS Lootah Contracting	**12,450,000**	**2013**

2.2.2. Projects List 2019 – 2020 *See attachment 3 –Projects Section*

Project	*Site #*	*Consultant*	*Main Contractor*	*Value (Dirhams)*	*Year*
B+G+17F+ROOF OMEIR RES. BLDG. on Plot No. 373-1385 at Al Barsha First, Dubai	**S-962**	ERGA Engineering Consultants	Gulf Asia Contracting	7,500,000	**2019-2020**
MAZAYA-Q-ZONE-MU005-006 & MU007 on Plot no. 6438134 & 6437707 at Al Safa 2 Dubai	**S-963**	National Engineering Bureau (NEB)	Al Sahel Contracting	3,250,000	**2019**
Development of Emirates Transport Service Center on Plot No. 364-169 @ Al Qouz, Dubai	**S-964**	ACE Engineering Consultants	Al Shafar Engineering	2,750,000	**2019**
G+2 Stores Retail & Res. Bldg. on Plot No. 6734102 at Al Barsha South 3rd, Dubai	**S-965**	HAO Arch. & Eng. Consultancy	Al Shafar Contracting	1,500,000	**2019**
G+P+14TYP+Roof on Plot no 416-8092 @ Nadd Al Hamar, Dubai	**S-966**	Next Engineering Consultants	Al Sahel Contracting	5,500,000	**2019-2020**
B+G+2P+7+R Mixed Used Building on Plot no. 124-0953 at Al Maraqqabat , Dubai	**S-967**	Arif & Bintook	UNION Contracting	2,500,000	**2019-2020**
2 Residential Buildings (G+7+Roof & G+9+Roof) on common ground and Podium on Plot No. JHD-0013 at Madinat Jumeriah (Jumeirah Living – Sales Custer), Dubai, U.A.E	**S-970**	Next Engineering Consultants	Al Sahel Contracting	3,750,000	**2019-2020**
Al Raha Residential Tower, Sector RBW2-Plot No. 42, Al Raha, Abu Dhabi	**S-971**	Pioneer Engineering Consultants	Al Sweidi & Shams Contracting	7,500,000	**2019-2020**
G+1+P+3+GYM on Plot no. 598-1076 @ Dubai Investment Park1, Dubai	**S-972**	Pioneer Engineering Consultancy	UNION Contracting	4,000,000	**2020-2021**

ALMANAR
METAL DOORS & WINDOWS IND.L.L.C
لصناعة الأبواب و النوافذ المعدنية ذ.م.م

2.2.5. Projects List – Organized by Major Clients - *See attachment 3 –Projects Section*

Client	*Major Projects*	*Consultant*	*Main contractor*
Dubai Municipality	1. Bus Service Station 2. (G+1+Majlis) 12 Villas 3. (G+1) 30 Villas – Dubai	1. Al Gurg Eng.Consultants 2. CONIN 3. M. Al Shaikh Mubarak	1. ADC Contracting Co. 2. ADC Contracting Co. 3. Ibrahim Lootah Cont.
EMAAR	تلال الإمارات EMIRATES HILLS 1. 210 Villas Emirates Hills (Gates + Boundary Wall) 2. 268 Villas Emirates Hills (Gates + Boundary Wall)	1. Development Eng. 2. ARCHON Eng. Cons. And Hill International (Program Management)	1. Al Huda Contracting 2. ADC Contracting
wasl *Formerly Dubai Development Board & Real Estate Department*	**1. B+G+(M+1)+10 Building** 2. G+10 Building – Dubai **3. B+G+12 Building – Al Nahda** 4. (G+2) 2 Buildings – Dubai 5. G+4 Building – Al Qusais 6. G+4 Building – Dubai 7. G+M+2 Building – Dubai 8. B+G+2 Building – Dubai	**1. DAR Eng. Cons.** 2. Space Consultants **3. AL AJAMI Eng. Cons.** 4. M. Al Shaikh Mubarak 5. M. Al Shaikh Mubarak 6. Group consultants 7. Refaat Mustafa Eng. 8. Al Turath Eng. Cons.	**1. Al Hudaiba Cont.** 2. Al Huda Cont. **3. Al Habbai Cont.** 4. Al Hudaiba Cont. 5. OMIS Contracting 6. Al Hudaiba Cont. 7. ADC Contracting 8. Al Talaa Contracting
Dubai Government	1. G+M+4 Building - Dubai 2. (G+1) 32 Villas – Jumairah 3. Mosque – Jumairah 4. G+M+10 Build. – Naser Sq 5. G+M+4 Building – Dubai 6. G+3 Building – Dubai 7. G+6 Building – Al Reqqa	1. Space Consultants 2. M. Al Shaikh Mubarak 3. M. Al Shaikh Mubarak 4. M. Al Shaikh Mubarak 5. M. Al Shaikh Mubarak 6. CONIN 7. Space Consultants	1. Al Huda contracting 2. Al Bakheet Cont. 3. Obaidullah Cont. 4. CRC Contracting 5. Al Shafar General 6. Al Ayaly Cont. 7. Egypt Concrete Cont.
EO	1. (G+1) 93 Villas, Al Barsha, Dubai **2. 2B+G+11 Oud Metha, Dubai – P-002106000** **3. Luxury Villa, Jumaerah, Dubai – P-007312000** **4. Admin. Buildings & Resturants**	1. Design & Architecture Bureau (DAR) **2. Design & Architecture Bureau (DAR)** **3. APG Engineering Consultants** **4. Arif & Bintoak**	1. Al Shafar Cont. **2. Al Kaitoob Cont.** **3. Al Shafar Civil Eng.** **4. Union Contracting**
Dubai Real Estate Center	**1.2B+G+7 BUILDING @ Al Rafaa, Dubai** **2. B+G+1 (4) Building at Al Safa**	**NEXT Engineering Consultants**	**1.Al Hudaiba Contracting** **2.Al Sahel Contracting**
Naturalization & Residency Administration	Naturalization & Residency Administration – Hatta	M. AlShaikh Mubarak	Al Bakheet Contracting Co.
NAKHEEL	**1. (G+1) 213 Villas – Package 6/2 and 5a&5/1** **2. (G+1) 247 Villas – Package 1a**	**Dar Al Handasah Eng. Consultants**	**1. Al Shafar Civil Eng.** **2. S.S. Lootah Contracting**
COMMAND OF MILITARY WORKS	1. CMV – Alaweer, Dubai 2. CMV Project – Mahwi, Abudhabi	Command of Military Works	Al Suaidi & Shams Contracting
مواصلات الإمارات Emirates Transport	1. G+M & G+2 Emirates Transport Head Quarter, Al Garhoud, Dubai 2. Emirates TRasnport Center in Al Quoz	1. Design Lab Eng. Consultants 2. Ace Eng. Consultants	Al Shafar Engineering

2.2.6 Projects List - Grouped by Consultant Name - *See attachment 3 –Projects Section*

Consultant	Major Projects	Main contractor
Abdel Moez Hegazy Engineering Consultants	(G+M+7) Building – Dubai (G+3) 2 Buildings – Dubai	Al Oroba Contracting ADC Contracting
ADNAN SAFARINI	(G+2) Labor Accommodation	ADC Contracting
AL Alam Engineering Consultants	(G+9) Building – Sharjah (G+8) Building – Sharjah (G+4) Building – Sharjah	AL Zulfa Contracting
AL Barajeel Engineering Consultants	(G+4) Building – Dubai (G+1) 2 Villas – Dubai	Ahmad Salem Contracting Al Sahool contracting
AL Burj Engineering Consultants	(G+1) 39 Villas + Majlis Block + Servant Block – Dubai	Al Huda Contracting
AL DANA Engineering	(B+G+12) Building – Dubai (B+G+12) Building – Dubai (B+G+12) Building – Dubai	Al Huda Contracting Al Madar Contracting Al Madar Contracting
AL Fehedi Engineering Consultants	(G+4) Building – Dubai (G+4) Building – Dubai (G+4) 2 Buildings – Dubai	Al Hudaiba Contracting AL Malik Contracting ADC Contracting
AL Gurg Engineering Consultants	Al Rashidiya Post Office Bus Station Services – Dubai (G+1) 3 Villas – Dubai	Al Shafar National ADC Contracting Al Shafar National
AL Hatmy Engineering Consultants	(G+1) 14 Villas – Dubai	Al Huda Contracting
AL Kahleej Engineering Consultants	(G+1) 3 Villas – Dubai (G+1) 4 Villas – Dubai (G+3) Building – Dubai	Al Shafar General Cont. Al Qamish Contracting ADC Contracting
Al Khawaja Engineering Consultants	(G+M+2) Building – Dubai	Al Kaitoob Contracting
AL MAKTAB AL ASRI	(G+M+10) Building – Dubai (G+4) Building – Dubai (G+8) Building – Dubai	Al Huda Contracting ADC Contracting Zahra El Safa Contracting
Al Shahbaa Engineering Consultants	(G+1) 6 Villas – Dubai (G+3) Building – Dubai	Al Hamad Contracting Al Banaiy contracting
AL Shurooq Engineering Consultants	(G+1) 22 Villas – Dubai (G+1) 2 Villas	Belselah Contracting Beijing Emirates
Al Turath Engineering Consultants	B+G+2 Building – Dubai	Al Talaa Contracting
Al Thurayah Engineering Consultants	(G+M+4) Building – Dubai (G+12) Building – Dubai (G+4) Building – Dubai	Belselah Contracting Al Huda Contracting ADC Contracting
AL Waha Consultants	(G+1) 2 Villas – Dubai (G+6) Building – Dubai	Al Huda Contracting
Arif & Bintoak	Admin. Buildings & Restaurants – Dubai B+G+2P+7+R Mixed Used Building	Union Contracting
Hill International	478 G+1 Villas – Emirates Hills, EMAAR Properties	Al Huda Contracting ADC Contracting
Al Wasl Consultnats	Sports Club – Hatta (G+1) Villa – Dubai	Al Shafar General Al Malik Contracting

Consultant	Major Projects	Main contractor
Arab Bureau Consultants	(G+2) 2 Buildings – Dubai Car Service Station – Dubai	ADC Contracting
Archdome Engineering Consultants	(G+M+3) Building – Dubai (G+1) 2 Villas – Dubai	ADC Contracting
ARCHON Engineering Consultants	(G+1) 269 Villas EMAR Emirates Hills– Dubai (Gates +Boundary Wall)	ADC Contracting
Arenco Engineering Consultants	(G+4) Building – Dubai (G+3) Building – Dubai (G+1) 7 Villas – Dubai	AL Huda Contracting Al Hudaiba Contracting Al Hudaiba Contracting
Aswar Engineering Consultants	(G+6) Building – Dubai ((G+1) Building – Dubai	Jasimco Contracting AL Ayaly Contracting
Belyouha Engineering Consultants	(G+M+3) Building – Dubai (G+1) 4 Villas - Dubai	Ibrahim Lootah Contracting ADC Contracting
CONIN Engineering Consultants	(G+12) Building – Dubai (G+1) 52 Villas – Dubai (G+M+4) Building – Dubai	Model Engineering Cont. Al Shafar General Cont. Al Oroba Contracting
Dar Al Amarah	(G+6) Building – Sharjah	Al Zulfa Contracting
Dar Al Handasah Engineering Consultants	(G+1) 213 Villas – Jumairah Park Villas, Dubai (G+1) 247 Villas – Jumairah Park Villas, Dubai	Al Shafar Civil Engineering S.S. Lootah Contracting
Design & Architecture Bureau (DAR)	(2B+G+11) Building – Dubai 2B+(G+1)+10 Office Building –Duabi (G+1) 93 Villas	Al Kaitoob Contracting Al Hudaiba National Al Shafar Contracting
Design Center	(B+G+7) Building – Dubai (G+7) Building – Dubai (G+1) 7 Villas	Beijing Emirates Al Shafar National Al Shafar National
Development Consultants	(G+1) 210 EMAAR Villas (G+1) 11 Villas	Al Huda Contracting AL Ayaly construction
Dimensions Engineering Consultants	(G+1) 40 Villas – Dubai (G+4) Building – Dubai Mosque – Al Baraha – Dubai	Ibrahim Lootah Contracting ADC Contracting Beijing Emirates Cont.
Dubai Government Real-estate	(G+1) 50 Villas – Mirdif (G+1) 50 Villas – Jumeirah	Bin Badr Maintenance Bin Khadai Maintenance
F.A. Baker	(G+1) 3 Villas – Dubai (G+4) Building – Dubai	Al Shafar General Cont.
Engineer's Office	Jetty Ski & Boat House at Beach Palace – Dubai	Al Sahafar Civil Engineering
Engineering Consultants Group ECG	(G+7) EUREKA Hotel – Dubai (G+4) Building – Dubai Al Wasl Club Renewal – Dubai	Al Hudaiba Contracting
M. Al Shaikh Mubarak	(G+M+10) Building – Dubai (G+7) Building – Dubai (G+1) 136 Villas – Dubai	C.R.C Contracting Al Oroba Contracting Al Bakheet, CRC, Al Huda
Model Engineering Consultants	(G+2) School – Dubai (G+6) Building – Dubai	Al Huda Contracting Al Hudaiba Contracting
National Arab Bureau	(G+2) 2 Buildings – Dubai (G+1) 2 Villas – Dubai	ADC Contracting

Consultant	Major Projects	Main contractor
NEXT Engineering Consultants	2B+G+7 BUILDING @ Al Rafaa, Dubai B+G+1 (4) Building at Al Safa	Al Hudaiba Contracting Al Sahel Contracting
Refaat Mustafa Engineering Consultants	(G+4) Building – Dubai	ADC Contracting
SPACE Consultants	(G+M+4) Building – Dubai (G+4) Building – Dubai Dubai Central Bank Renewal	Al Oroba Contracting Al Huda Contracting Al Hudaiba Contracting
Test Engineering Consultants	(2B+G+M+7) Building Al Zahra Center – Dubai	Al Oroba Contracting

2.2.7 Project List – Grouped by Contractor Name – *See attachment 3 –Projects Section*

Project	Consultant	Contractor
G+1 Villa – Dubai	Al Waha Consultants	ABAD Contracting
G+1 (4) Villas – Dubai	M. Al Shaikh Mubarak	Abdul Aziz Al Nuami
G+M+2 Building – Al Regga, Dubai	Refaat Mustafa Consultants	ADC contracting
G+M+2 Building – Al Karama, Dubai	ARCHDOME Consultants	ADC contracting
G+4 Building – Naif, Dubai	Hudson Consultants	ADC contracting
G+4 Building – Al qusais, Dubai	M. Al Shaikh Mubarak	ADC contracting
G+2 Labor Accommodation, Al Quoz, Dubai	Adnan Safarini	ADC contracting
G+2 (2) Buildings – Al Satwa, Dubai	Arab Bureau Consultants	ADC contracting
G+1 (5) Villas – Al Jumairah, Dubai	Arab Bureau Consultants	ADC contracting
G+1 (4) Villas – Al Jumairah, Dubai	National Bureau	ADC contracting
G+1 (12) Villa – Al Jumairah, Dubai	Conin Consultants	ADC contracting
Car Service Station – Al Qusais, Dubai	Arab Bureau Consultants	ADC contracting
Bus Service Station – Al Qusais, Dubai	Al Gurg consultants	ADC contracting
268 Villa – Emirates Hills EMAAR	Archon Consultants	ADC contracting
Development (Gates + Boundary wall)	Hill International	
12 G-Only Low Cost Villas – Al Tawar,	Dubai Municipality	ADC contracting
G+4 Building – Naif, Dubai	Space consultants	Al Ayaly Contracting
G+3 Building – Dubai	Conin Consultants	Al Ayaly Contracting
G+Majlis (34) Villas – Al Goze, Dubai	M. Al Shaikh Mubarak	Al Bakheet Contracting
G+6 Building – Clock Tower, Dubai	M. Al Shaikh Mubarak	Al Bakheet Contracting
G+4 Building – Dubai	Space Consultants	Al Bakheet Contracting
G+1+Majlis (32) Villas – Al Jumairah, Dubai	M. Al Shaikh Mubarak	Al Bakheet Contracting
G+1 (14) Villas – Al Jumairah, Dubai	M. AL Shaikh Mubarak	Al Bakheet Contracting
G+1 (12) Villas – Al Wasl St., Dubai	Conin Consultants	Al Bakheet Contracting
B+M+4 Building – Dubai	Conin Consultants	Al Bakheet Contracting
G+M+4 Building – Al Qusais, Dubai	Space Consultants	Al Huda Contracting
G+M+4 Building – Abu Hail, Dubai	Space Consultants	Al Huda Contracting
G+4 Building – Al Qusais, Dubai	Al Maktab Al Asri	Al Huda Contracting
G+4 Building – Al Naif, Dubai	Space Consultants	Al Huda Contracting
G+4 Building – Al Karama, Dubai	Al Maktab Al Asri	Al Huda Contracting
G+4 Building – Al Fehidi st., Dubai	Al Waha Consultants	Al Huda Contracting
G+4 Building – Al Baraha, Dubai	Arenco Consultants	Al Huda Contracting
G+2 School – Al nahda 2nd, Dubai	Model Eng. Consultants	Al Huda Contracting
G+2 Labor Accommodation, Al Aweer, Dubai	Dubai Municipality	Al Huda Contracting
G+2 Building – Al Murakabat, Dubai	Space Consultants	Al Huda Contracting
G+12 Building – Al Qusais, Dubai	Al Thuraya Consultants	Al Huda Contracting
G+1+Servant Villa, Al Mezher, Dubai	Space Consultants	Al Huda Contracting
G+1+Majlis (36) Villas – Aud Metha, Dubai	M. Al Shaikh Mubarak	Al Huda Contracting
G+1+Majlis (3) Villas – Al Aweer, Dubai	Al Burj Consultants	Al Huda Contracting

المنار
ALMANAR
METAL DOORS & WINDOWS IND.L.L.C
لصناعة الأبواب و النوافذ المعدنية ذ.م.م

Project	*Consultant*	*Contractor*
G+1 (34) Villas – Al Goze, Dubai	M. Al Shaikh Mubarak	Al Huda Contracting
G+1 (2) Villas, Al Mezher, Dubai	Rokn Al Handasa	Al Huda Contracting
G+1 (2) Villas – Al Qarhood, Dubai	M. Al Shaikh Mubarak	Al Huda Contracting
B+G+12 Building – Al Qusais 1st, Dubai	Al Dana Consultants	Al Huda Contracting
210 G+1 Villas Emirates Hills, Dubai	Development Consultants	Al Huda Contracting
G+7 EUREKA Hotel – Al Regga, Dubai	Group Consultants	Al Hudaiba Contracting
G+4 Building – Al Qusais, Dubai	Group Consultants	Al Hudaiba Contracting
G+2 Building – Al Rigga, Dubai	Al Fehydi Consultants	Al Hudaiba Contracting
G+2 (2) Buildings – Al Qusais, Dubai	M. Al Shaikh Mubarak	Al Hudaiba Contracting
G+4 Staff Accom. – Le Meredian Hotel	Al Fahidi Consultants	Al Malek Contracting
G+1+Majlis+Serv. Block Villa – Al Jumairah	M. Al Shaikh Mubarak	Al Malek Contracting
Stores & Sheds – Al Karama, Dubai	Ruler's Office Real-estate	Al Mokanaz Contracting
Post Office – Al Jumairah, Dubai	Government of Dubai	Al Mokanaz Contracting
Nursery School – Khorfakan	Min. of houses and Public Work	Al Mokanaz Contracting
G+M+7 Building – Dubai	M. Al Shaikh Mubarak	AL Oroba Contracting
G+M+7 Building - Al Zahra Center, Dubai	TEST Consutants	AL Oroba Contracting
G+M+4 Building – Deira, Dubai	Space Consultants	AL Oroba Contracting
G+M+4 Building – Al Mrakabat, Dubai	CONIN consultants	AL Oroba Contracting
G+1 (2) Villas – Al Regga, Dubai	Abdel Moez Hegazi	AL Oroba Contracting
G+1 (19) Villas – Dubai	M. Al Shaikh Mubarak	AL Oroba Contracting
G+1 (14) Villas – Dubai	M. Al Shaikh Mubarak	AL Oroba Contracting
G+1 (12) Villas – Dubai	CONIN Consultants	AL Oroba Contracting
B+G+M+6 Building – Dubai	M. Al Shaikh Mubarak	AL Oroba Contracting
Lamcy New Shopping Center – Al Satwa	Conin Consultants	Al Shafar General Cont.
Hatta Sports Club – Hatta	Al Wasl Consultants	Al Shafar General Cont.
G+M+3 Building – Dubai	M. Al Shaikh Mubarak	Al Shafar General Cont.
G+4 Building – Al Barsha, Dubai	Space Consultants	Al Shafar General Cont.
G+3 Labor Accommodation – Dubai	Dubai Municipality	Al Shafar General Cont.
G+1 (8) Villas – Dubai	Conin Consultants	Al Shafar General Cont.
G+1 (3) Villas – Mirdif, Dubai	F.A. Baker Consultants	Al Shafar General Cont.
G+1 (15) Villas – Al Jumairah, Dubai	M. Al Shaikh Mubarak	Al Shafar General Cont.
G+1 (10) Villas – Al Jumairah, Dubai	Conin Consultants	Al Shafar General Cont.
Post Office – Al Rashidiya, Dubai	Al Gurg Consultants	Al Shafar National Cont.
G+4 Building – Al Nahda, Dubai	M. Al Shaikh Mubarak	Al Shafar National Cont.
G+4 Building – Al Fehydi, Dubai	Design Center Consultants	Al Shafar National Cont.
G+3 Building – Al Nahda, Dubai	M. Al Shaikh Mubarak	Al Shafar National Cont.
G+2 Building – Al Nahda 2nd, Dubai	M. Al Shaikh Mubarak	Al Shafar National Cont.
G+1 Labor Accommodation – Al Quoz, Dubai	M. Al Shaikh Mubarak	Al Shafar National Cont.
G+1 (4) Villas – Um Saqeem, Dubai	Al Dana Consultants	Al Shafar National Cont.
Le Meridien Salon – Al Garhood, Dubai	Al Fehidi Consultants	Al Talaa Contracting
G+2 Labor Accommodation – Dubai	Al Rayat Consultants	Al Talaa Contracting
G+1 Building – Hor Al Anz, Dubai	M. Al Shaikh Mubarak	Al Talaa Contracting
G+M+1 Building – Sharjah	Rokn Al Handasah Eng.	Al Zulfa Contracting
G+6 Building – Sharjah	Dar AlAmarah Consultants	Al Zulfa Contracting
G+6 Building – Sharjah	Jeseco Consultants	Al Zulfa Contracting
G+1 Villa – Sharjah	Dimensions Consultants	Al Zulfa Contracting
G+1 Villa – Sharjah	Al Teraz Consultants	Al Zulfa Contracting
G+1 (6) Villas – Sharjah	Al Shahbaa Consultants	Al Zulfa Contracting
G+1 Villa – Al Warqaa 2nd, Dubai	M. Al Shaikh Mubarak	Ali AlShamsi Contracting
G+6 Building – Sharjah	Al Nahda Consultants	Atlas Real Estate Cont
G+1 Villa – Sharjah	Al Bani Consultants	Atlas Real Estate Cont
G+1 (6) Villas – Sharjah	Al Shahbaa Consultants	Atlas Real Estate Cont.
G+1 (3) Villas – Sharjah	Al Shahbaa Consultants	Atlas Real Estate Cont.

Project	*Consultant*	*Contractor*
G+M+6 Building – Abu Dhabi	Space Consultants	Azha Contracting
Mosque – Al Baraha, Dubai	Dimensions Consultants	Beijing Emirates Cont.
G+7 Building – Dubai	Design Center	Beijing Emirates Cont.
G+1 Villa + Majlis – Al Mezher, Dubai	M. Al Shaikh Mubarak	Beijing Emirates Cont.
G+6 Building – Ajman	Dimensions Consultants	Concord Contracting
G+2 Villa – Al Barsha, Dubai	Dimensions Consultants	Concord Contracting
G+1 Villa – Sharjah	Habshan Consultants	Concord Contracting
G+1 Villa – Al Mezher, Dubai	Dimensions Consultants	Concord Contracting
Extra Classrooms & Floors – Ajman	Gulf Consultants	Concord Contracting
Ajman Preparatory School – Ajman	Ministry of Houses and Public Works	Concord Contracting
G+M+10 Building – Naser Square, Dubai	M. Al Shaikh Mubarak	CRC Contracting
G+1+Majlis (33) Villas – Al Goze, Dubai	M. Al Shaikh Mubarak	CRC Contracting
G+1 (18) Villas – Al Garhood, Dubai	M. Al Shaikh Mubarak	CRC Contracting
G+1 (14) Villas – Al Jumairah, Dubai	Conin Consultants	CRC Contracting
G+1 (5) Villas – Merdif, Dubai	Al Maktab Al Asri	Dubai Coast Contracting
G+1 (2) Villas – Al Mezher, Dubai	Space Consultants	Dubai Coast Contracting
G+6 Building – Al Reqqa, Dubai	Space Consultants	Egypt Concrete
G+M+3 Building – Al Qusais, Dubai	Belyouha consultants	Ibrahim Lootah Cont.
G+1 (30) Villas – Al Mezher, Dubai	Dubai Municipality	Ibrahim Lootah Cont.
G+1 (20) Villas – Sharjah	Dimensions consultants	Ibrahim Lootah Cont.
4 Cinema Stores – Dubai	C.M.C. Consultants	Ibrahim Lootah Cont.
G+1 Villa – Merdif, Dubai	Al Maktab Al Asri	Khory Heil Contracting
G+1 Villa – Al Rashedeya, Dubai	Space Consultants	Khory Heil Contracting
Mosque + Imam House + Ablution – Al Jumairah, Dubai	M. Al Shaikh Mubarak	Obaidullah contracting
G+4 Building – Al Qusais, Dubai	M. Al Shaikh Mubarak	Omis Contracting
G+4 Building – Sharjah	Al Shahbaa Consultants	Sumar Contracting
G+1 Villa, Al Muhesna, Dubai	Al Hatmi Consultants	Al Huda Contracting
G+1 (34) Villas – Aud Al Muteena, Dubai	M. Al Shaikh Mubarak	Al Huda Contracting
G+2 Building – Sharjah	Al Shahbaa Consultants	Sumar Contracting
G+1 Villa – Sharjah	Al Shahbaa Consultants	Sumar Contracting

2.3. Projects References

Please refer to attachment 4 – projects approvals reference

ATTACHMENT 1

TRADE LICENSE AND APPROVALS

حكومة دبي
GOVERNMENT OF DUBAI

اقتصادية دبي
DUBAI ECONOMY

رخصة مهنية
Professional License

License Details / تفاصيل الرخصة

License No.			126999		رقم الرخصة
			المنار لتركيب الابواب والنوافذ المعدنية		الإسم التجارى
Trade Name	AL MANAR METAL DOORS & WINDOWS FIXING				
Legal Type	Civil Company			أعمال مدنية	الشكل القانونى
Expiry Date	01/01/2022	تاريخ الإنتهاء	Issue Date	02/01/1994	تاريخ الإصدار
D&B D-U-N-S ® No.	534478060	الرقم العالمي	Main License No.	126999	رقم الرخصة الام
Register No.		رقم السجل التجارى	DCCI No.		عضوية الغرفة

License Members / الاطراف

Share / الحصص	Role / الصفة	Nationality / الجنسية	Name / الإسم	No./رقم الشخص
49.00%	Partner / شريك	Egypt / مصر	ايمن عبدالسلام محمود عبدالسلام (49.00%) AIMAN ABDULSLAM MHMOOD	562268
51.00%	Partner / شريك	United Arab Emirates / الامارات	سيف غانم خليفة غانم (51.00%)	22043
	Manager / مدير	Egypt / مصر	ايمن عبدالسلام محمود عبدالسلام AIMAN ABDULSLAM MHMOOD	562268

License Activities / نشاط الرخصة التجارية

Metal Doors, Windows Making & Fixing

شغل الابواب والنوافذ المعدنية وتركيبها

Address / العنوان

Phone No	971-4-2952371	تليفون	P.O. Box	14904	صندوق بريد
Fax No	971-4-2952341	فاكس	Parcel ID	0	رقم القطعة
Mobile No	971-50-6960723	هاتف متحرك			محل رقم 2 ملك الشيخ محمد بن ثاني آل مكتوم - ديرة - بورسعيد

البريد الإلكتروني / Email

Remarks / الملاحظات

تم اضافة شريك و مدير ايمن عبدالسلام و انسحاب شريك و مدير عبدالسلام محمود بتاريخ 08/03/2015

Print Date	04/01/2021 16:40	تاريخ الطباعة	Receipt No.	13773428	رقم الإيصال

الإمارات
THE EMIRATES

يمكنك الآن تجديد رخصتك التجارية من خلال الرسائل النصية القصيرة، أرسل رقم الرخصة إلى 6969 (دو/اتصالات) للحصول على اذن الدفع.
Now you can renew your trade license by sending a text message (SMS). Send your trade license number to 6969 (Du/ Etisalat) to receive payment voucher.

Get **FREE** access to Zoho One for the first year
احصل على زوهو ون **مجاناً** للسنة الاولى
Zoho.com/ded

وثيقة إلكترونية معتمدة وصادرة بدون توقيع من دائرة التنمية الاقتصادية. لمراجعة صحة البيانات الواردة في الرخصة برجاء زيارة الموقع www.dubaided.gov.ae
Approved electronic document issued without signature by the Department of Economic Development. To verify the license kindly visit www.dubaided.gov.ae

GOVERNMENT OF SHARJAH
Economic Development Department

حكومة الشارقة
دائرة التنمية الاقتصادية

رخصة صناعية
Industrial License

دليل الشارقة الصناعي
Sharjah Industrial Gudie
2019

118525

License Details تفاصيل الرخصة

Issue Date	1990/02/26	تاريخ الإصدار	License No.	118525	رقم الرخصة
Expiry Date	2022/02/23	تاريخ الإنتهاء	Registration No.	37878	رقم السجل

Trade Name	AL MANAR METAL DOORS & WINDOWS IND. CO. LLC	الاسم التجاري	شركة المنار لصناعة الابواب و النوافذ المعدنية. ذ م م
Legal status	Limited Liability Company	الشكل القانوني	شركة ذات مسؤولية محدودة

License Members أطراف الرخصة

الحصص Shares	الصفة Type	رقم الهوية / الجواز ID/Passport No.	الجنسية Nationality	إسم المستثمر Investor Name	رقم المستثمر Investor No.
%51	شريك	784195681962734	الإمارات	سيف غانم خليفه غانم الحميرى	43960
%49	شريك	784194935063597	مصر	عبدالسلام محمود عبدالسلام محمود	43966

المدير	عبدالسلام محمود عبدالسلام محمود
أنشطة الرخصة	صناعة الابواب والنوافذ المعدنية وتركيبها
العنوان	الشارقة-صناعية رقم1/الشارقة-شارع الوحدة -أرض مسورة ملك علي عبدالله الغزال

رقم الهاتف المتحرك:	0506960723
صندوق البريد:	23017 الشارقة

تاريخ الطباعة	2021/02/23
رقم المستخدم	39795

- This document is official. It doesn't need to be stamped or signed.
To view license details please visit SEDD web site: **www.sedd.ae**
- Distribution of flyers is strictly prohibited in public and residential areas. Distribution is allowed through.

- هذه الوثيقة رسمية ولا تحتاج لختم أو توقيع.
للتأكد من صحة البيانات يرجى زيارة موقع الدائرة: www.sedd.ae
- يمنع منعاً باتاً توزيع الإعلانات في الاماكن العامة و الأحياء السكنية. التوزيع فقط عن طريق الصحف، المجلات وصناديق البريد.

GOVERNMENT OF SHARJAH
Economic Development Department

حكومة الشارقة
دائرة التنمية الاقتصادية

شهادة سجل صناعية

Industrial Register Certificate

118525

License Details تفاصيل الرخصة

License No.	118525	**رقم الرخصة**	**Registration No.**	37878	**رقم السجل**
Expiry Date	2022/02/23	**تاريخ الإنتهاء**	**Issue Date**	1990/02/26	**تاريخ الإصدار**
Capital	300000	**رأس المال**			

Trade Name	**AL MANAR METAL DOORS & WINDOWS IND. CO. LLC**	**شركة المنار لصناعة الابواب و النوافذ المعدنية. ذ م م**	**الاسم التجاري**
Legal status	Limited Liability Company	شركة ذات مسؤولية محدودة	**الشكل القانوني**

المدير	عبدالسلام محمود عبدالسلام محمود
أنشطة الرخصة	صناعة الابواب والنوافذ المعدنية وتركيبها
العنوان	الشارقة-صناعية رقم1/الشارقة-شارع الوحدة -أرض مسورة ملك علي عبدالله الغزال

تاريخ الطباعة	2021/02/23
رقم المستخدم	39795

- This document is official. It doesn't need to be stamped or signed.
To view license details please visit SEDD web site: **www.sedd.ae**
- Distribution of flyers is strictly prohibited in public and residential areas. Distribution is allowed through.

- هذه الوثيقة رسمية ولا تحتاج لختم أو توقيع.
للتأكد من صحة البيانات يرجى زيارة موقع الدائرة: www.sedd.ae
- يمنع منعاً باتاً توزيع الإعلانات في الاماكن العامة و الأحياء السكنية. التوزيع فقط عن طريق الصحف، المجلات وصناديق البريد.

ATTACHMENT 2 - CHARTS

- ORGANIZATION CHART

- WORK FLOW CHART

ALMANAR METAL DOORS & WINDOWS IND. CO. LLC

Organization Chart

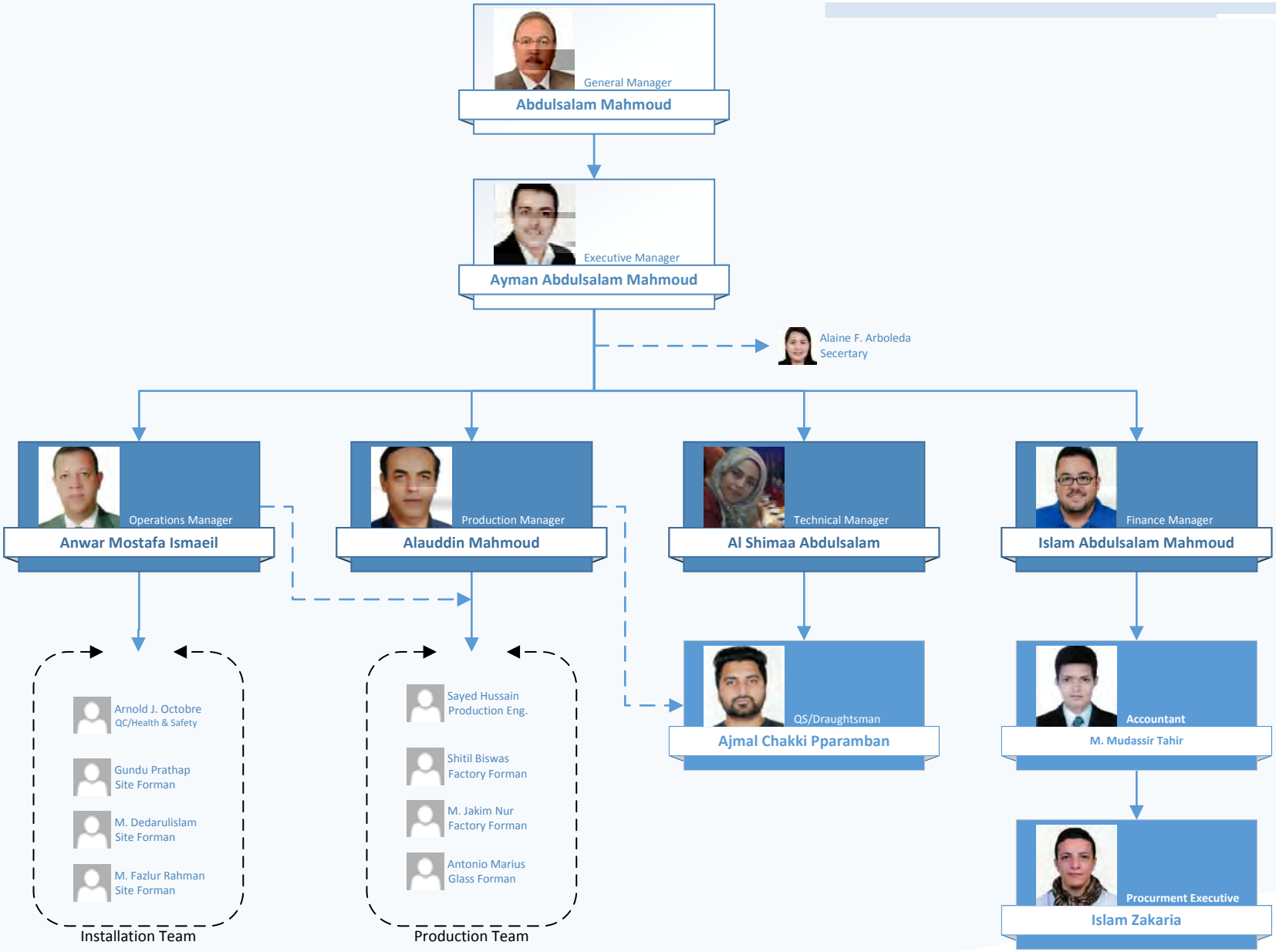

ATTACHMENT 3

PROJECTS SECTION

Recent Projects

Project Name:	**Al Raha Residential Tower, Sector RBW2-Plot No. 42, Al Raha, Abu Dhabi**
Client:	**Link International Properties**
Consultant:	**Pioneer Engineering Consultancy L.L.C.**
Main Contractor:	**Sweidi & Shams Contracting**
Project Value:	**7,500,000 Dirhams**
Completion Date:	**December 2020**

Ongoing Projects

Project Name:	**MJL PHASE I -(G+7+Roof & G+9+Roof) on Plot No. JHD-0013 at Madinat Jumeriah, Dubai, U.A.E**
Client:	**NORTH 25**
Consultant:	**NEXT Engineering Consultants**
Main Contractor:	**AL SAHEL Contracting**
Project Value:	**4,500,000 Dirhams**

Project Name:	**(B+G+14 Floor) Luxury Hotel Apartments at Al Jadaf, Dubai**
Client:	**M/s. MKM Commercial Holding LLC**
Consultant:	**M/s. Emirates Engineer Consulting Engineering**
Main Contractor:	**Al Hudaiba Contracting**
Project Value:	**7,500,000 Dirhams**
Completion Date:	**November 2018**

Project Name:	**B+G+17F+ROOF - OMEIR RESIDENTIAL BUILDING, AT AL BARSHA FIRST DUBAI**
Client:	**SAEED OMEIR YOUSEF ALUMEHIRI**
Consultant:	**ERGA PROGRESS Engineering Consultants**
Main Contractor:	**GULF ASIA Contracting**
Project Value:	**8,750,000 Dirhams**

Project Name:	**Q-ZONE - LIWAN Development Mixed Use (MU)** **Plot MU005 & 006 at Dubai Land**
Client:	**MAZAYA REAL ESTATE FZ LLC**
Consultant:	**BELYOUHAH Engineering Consultants**
Main Contractor:	**Al Sahel Contracting**
Project Value:	**4,500,000 Dirhams**

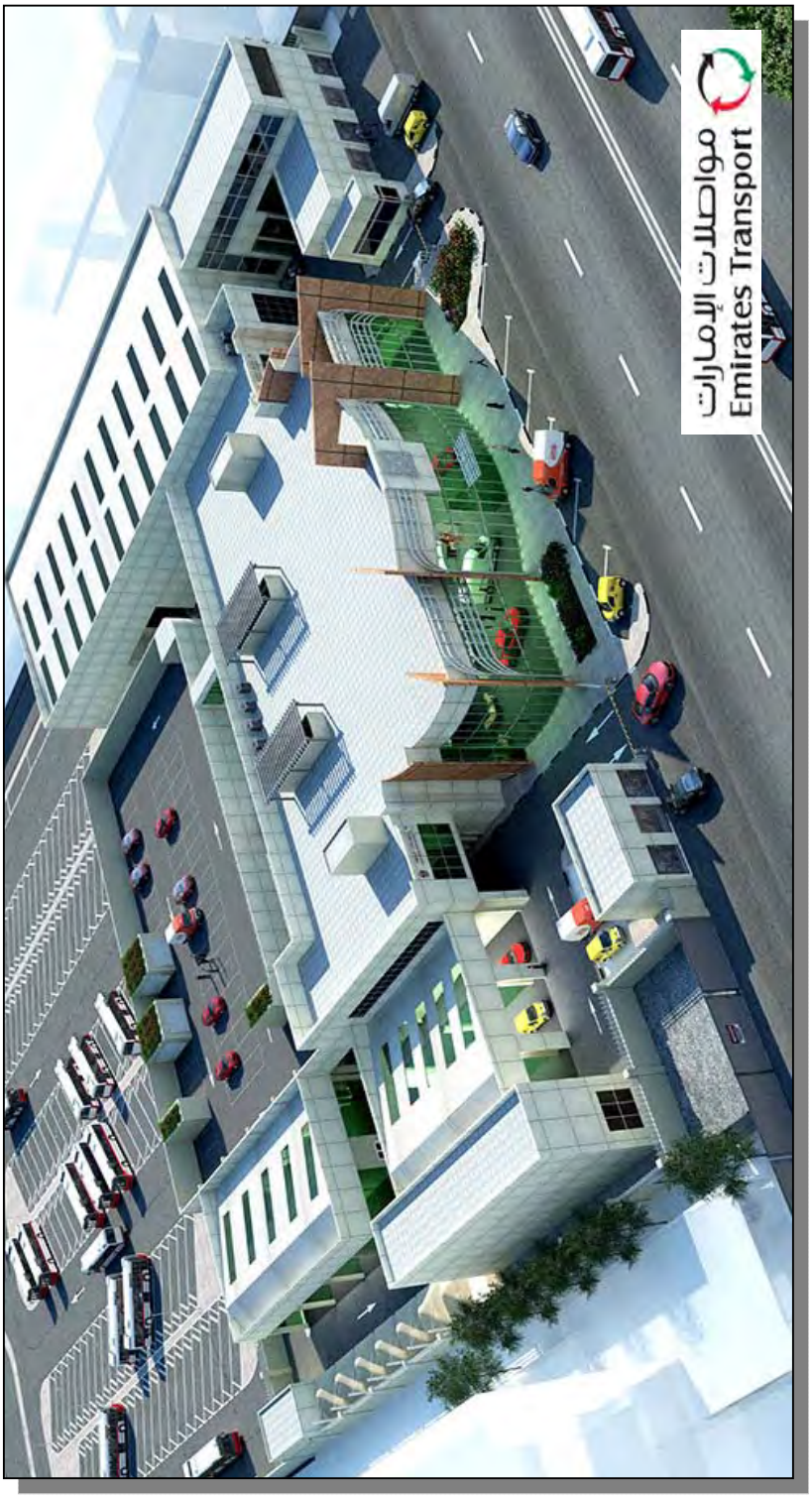

Project Name:	**Development of Emirates Transport Service Center on Plot No. 364-169 @ Al Qouz, Dubai**
Client:	**Emirates Transport**
Consultant:	**ACE Engineering Consultants**
Main Contractor:	**ALSHAFAR ENGINEERING**
Project Value:	**5,300,000 Dirhams**

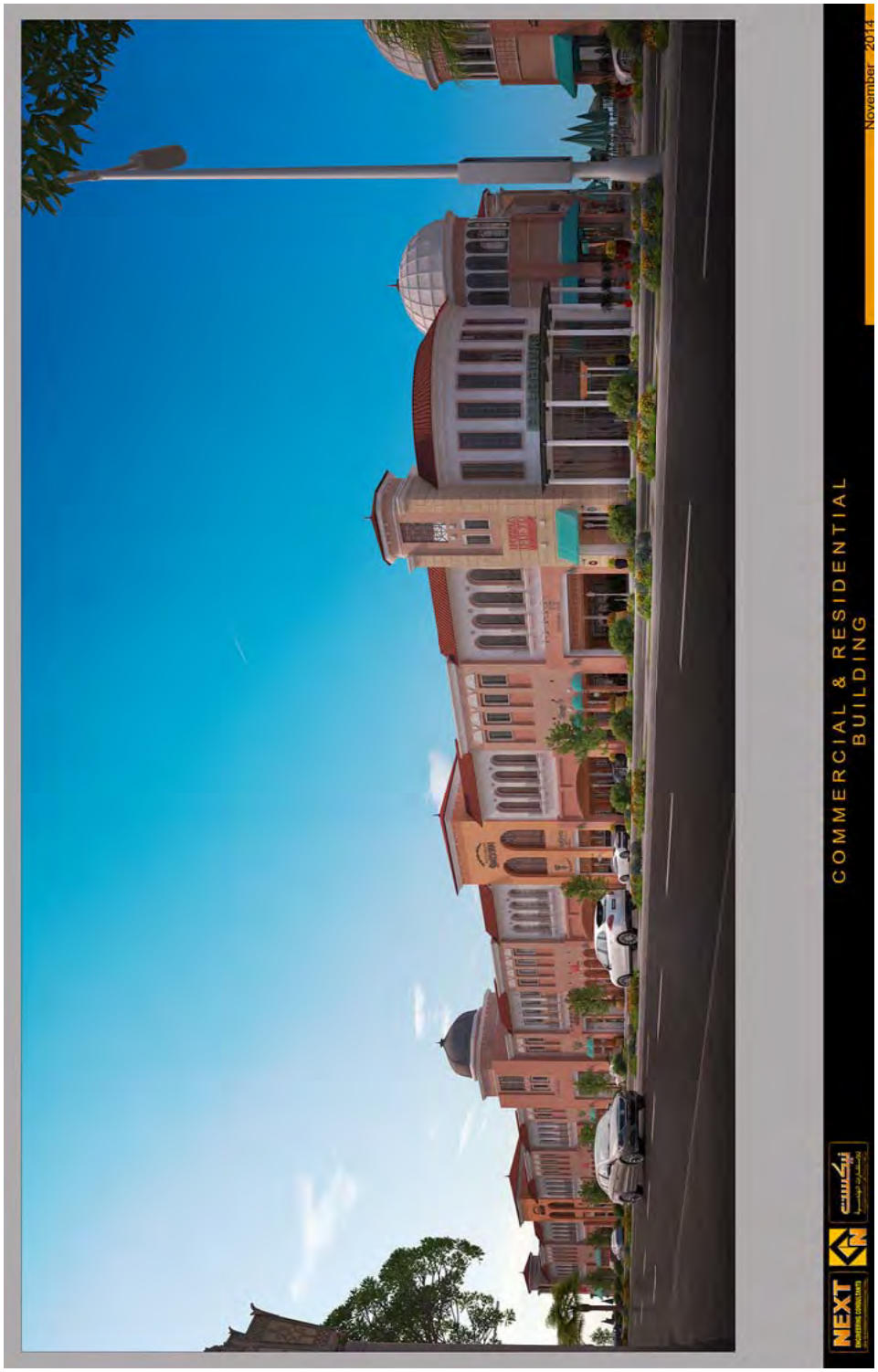

Project Name:	**B+G+1+R (4) Buildings at Al Safa First, Dubai**
Client:	**Dubai Real-estate Center**
Consultant:	**NEXT Engineering Consultants**
Main Contractor:	**Al Sahel Contracting**
Project Value:	**12,250,000 Dirhams**
Completion Date:	**August 2018**

Our Projects

Project Name:	**B+GR.+2 Buildings @ Al Karama, Dubai**
Client:	**WASL**
Main Contractor:	**AL TALAA Contracting**
Consultant:	**ALTURATH Engineering Consultants**
Project Value:	**4,500,000 Dirhams**
Completion Date:	**April 2017**

Project Name:	**Seahorse Villas**
Client:	**The Heart of Europe**
Main Contractor:	**Green Line Yacht Interiors**
Project Value:	**250,000 Dirhams**
Completion Date:	**June 2017**

Project Name:	**TECOM II TOWER 3B+G+HC+23 Typical + Roof**
Client:	**AL FAHAD Holding**
Consultant:	**ACE Engineering Consultants**
Main Contractor:	**Khalifa Al Fahed Contracting**
Project Value:	**13,500,000 Dirhams**

Project Name:	**2B+G+7 Building at Al Rafaa, Dubai**
Client:	**Dubai Real-estate Center**
Consultant:	**NEXT Engineering Consultants**
Main Contractor:	**Al Hudaiba Contracting**
Project Value:	**2,250,000 Dirhams**
Completion Date:	**April 2016**

Ongoing Projects

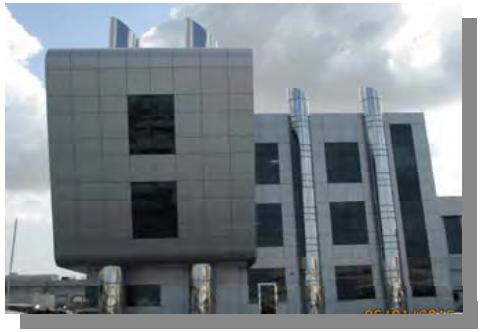

مواصلات الإمارات
Emirates Transport

Design-Lab ديـــزاين لاب
ENGINEERING CONSULTANTS للإستشارات الهندسية

Project Name:	**G+M & G+2 Emirates Transport Head Quarter, Dubai**
Client:	**Emirates Transport**
Main Contractor:	**Al Shafar Civil Engineering**
Consultant:	**DesignLab Engineering Consultants**
Project Value:	**2,750,000 Dirhams**
Completion Date:	**January 2016**

المنار
AL MANAR
ALUMINIUM & GLASS (LLC)
للألمنيوم والزجاج ذ.م.م

EO

Project Name:	**B+G+1 Luxury Villa @ Jumeriah, 1st, Dubai**
Client:	**Engineer's Office**
Consultant:	**APG Engineering Consultants**
Main Contractor:	**AL SHAFAR CIVIL Engineering**
Project Value:	**1,100,000 Dirhams**
Completion Date:	**February 2016**

Project Name:	**B+G+M+8+2 Roof Hotel at Al Ghufrah, Fujairah**
Main Contractor:	**Al Shafar Contracting Co.**
Consultant:	**ALASRI Engineering Consultnat**
Project Value:	**6,500,000 Dirhams**
Completion Date:	**ON-HOLD (85% Completed)**

Our Projects

المنار
ALMANAR
ALUMINIUM & GLASS (LLC)
للألمنيوم و الزجاج ذ.م.م

مزايا العقارية
Mazaya Property L.L.C

Project Name:	**B+G+M+7 Office Building**
Client:	**Mazaya Preperty LLC**
Consultant:	**ARKITEKNIK Engineering Consultant**
Main Contractor:	**Al Abbar Contracting**
Project Value:	**1,900,000 Dirhams**
Completion Date:	**April 2012**

Our Projects

Project Name:	**WASL Business Center (2B+(G+1)+10 Office Building)**
Client:	**WASL** *formerly Dubai Development Board*
Consultant:	**Design and Architecture Bureau DAR**
Main Contractor:	**Al Hudaiba Contracting**
Project Value:	**4,200,000 Dirhams**
Completion Date:	**May 2010**

Project Name:	**G+12+Gym+Roof Building**
Main Contractor:	**Al Rabat Contracting**
Consultant:	**ALASRI Engineering Consultant**
Project Value:	**3,250,000 Dirhams**
Completion Date:	**September 2010**

EO

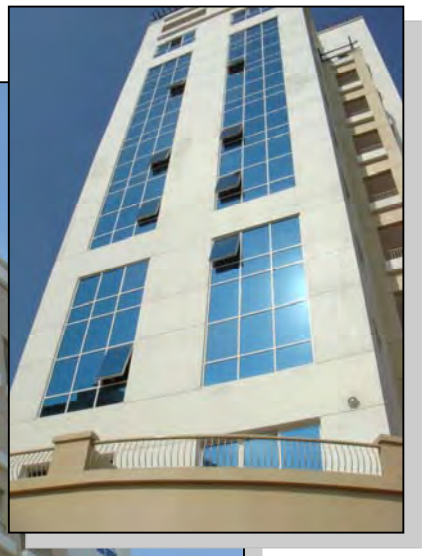

Project Name:	**2B+G+11 Residential Building**
Client:	**Engineer's Office**
Consultant:	**Design and Architecture Bureau DAR**
Main Contractor:	**Al Kaitoob Contracting**
Project Value:	**2,900,000 Dirhams**
Completion Date:	**March 2009**

Our Projects

Project Name:	**3B+G+14+HC Ivory Grand Hotel – Furnished Apartments**
Main Contractor:	**Al Shafar Civil Engineering Contracting**
Consultant:	**MEECON Engineering Consultnat**
Project Value:	**4,200,000 Dirhams**
Completion Date:	**January 2012**

Our Projects

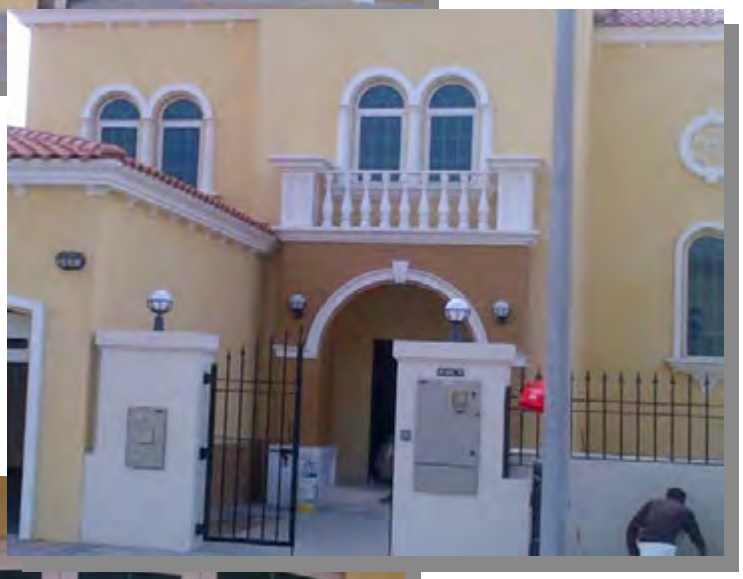

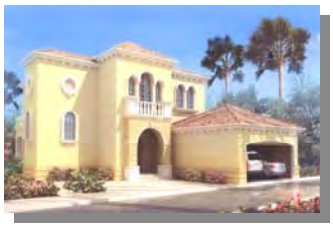

Project Name:	**Jumairah Park Villas – Package 1A (247 Villas**
Client:	**NAKHEEL**
Consultant:	**Dar Al Handasa Engineering Consultants**
Main Contractor:	**SS Lootah Contracting**
Project Value:	**12,450,000 Dirhams**
Completion Date:	**September 2015**

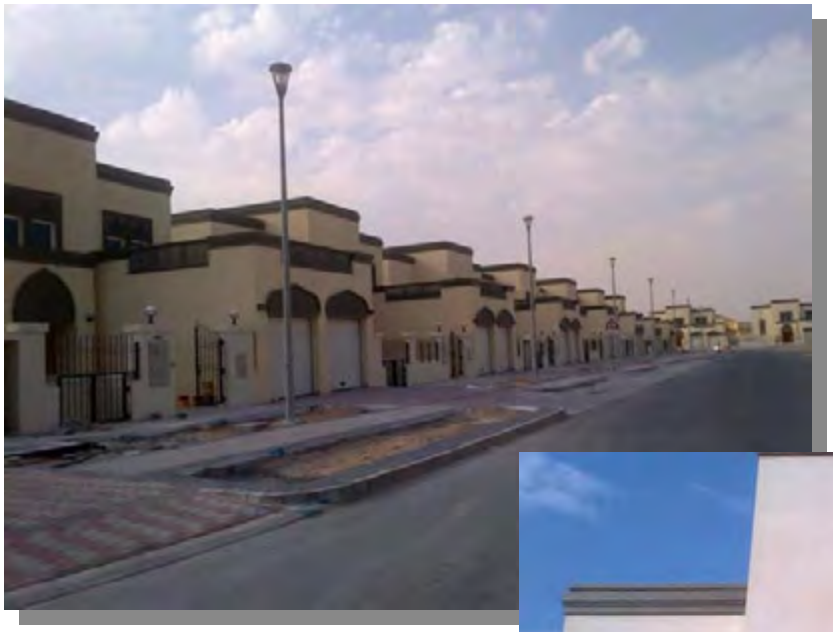

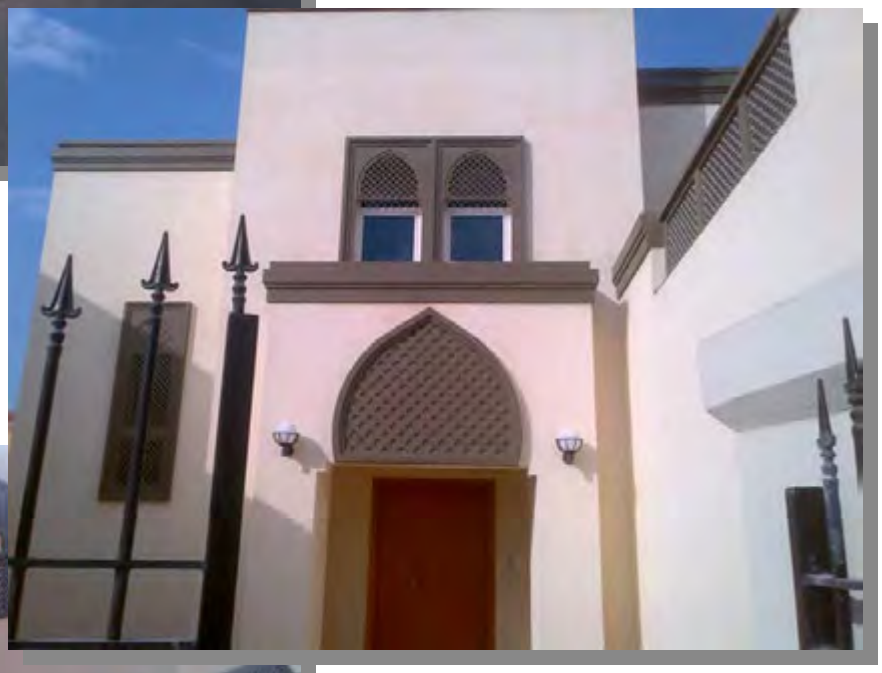

Project Name:	**Jumairah Park Villas – Package 6/1 and 5&5a/1 (213 Villas)**
Client:	**NAKHEEL**
Consultant:	**Dar Al Handasa Engineering Consultants**
Main Contractor:	**Al Shafar Civil Engineering & AL Shafar Contracting**
Project Value:	**10,250,000 Dirhams**
Completion Date:	**October 2012**

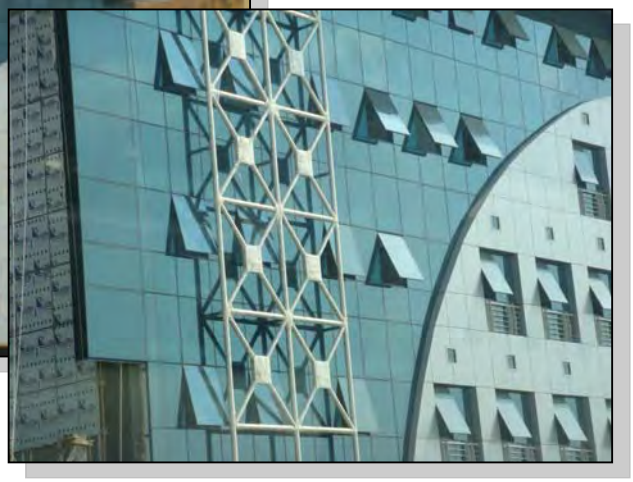

Project Name:	**3B+G+13 Residential Building**
Consultant:	**Pioneers of Experts Eng. Consultants**
Main Contractor:	**Beijing Contracting**
Project Value:	**3,600,000 Dirhams**
Completion Date:	**March 2010**

Project Name:	**B+G+M+1 Office Building**
Main Contractor:	**OMIS Contracting**
Consultant:	**ALASRI Engineering Consultants**
Project Value:	**5,400,000 Dirhams**
Completion Date:	**January 2009**

Project Name:	**G+12 Residential Building**
Main Contractor:	**AL Huda Contracting**
Consultant:	**AL DANA Engineering Consultants**
Project Value:	**1,900,000 Dirhams**
Completion Date:	**July 2005**

مجموعة بن حم
Bin Ham Group

Project Name:	**3B+G+13 Residential Building**
Client:	**Bin Ham Group**
Consultant:	**SPACE Engineering Consultants**
Main Contractor:	**AL Oroba Contracting**
Project Value:	**5,500,000 Dirhams**
Completion Date:	**February 2008**

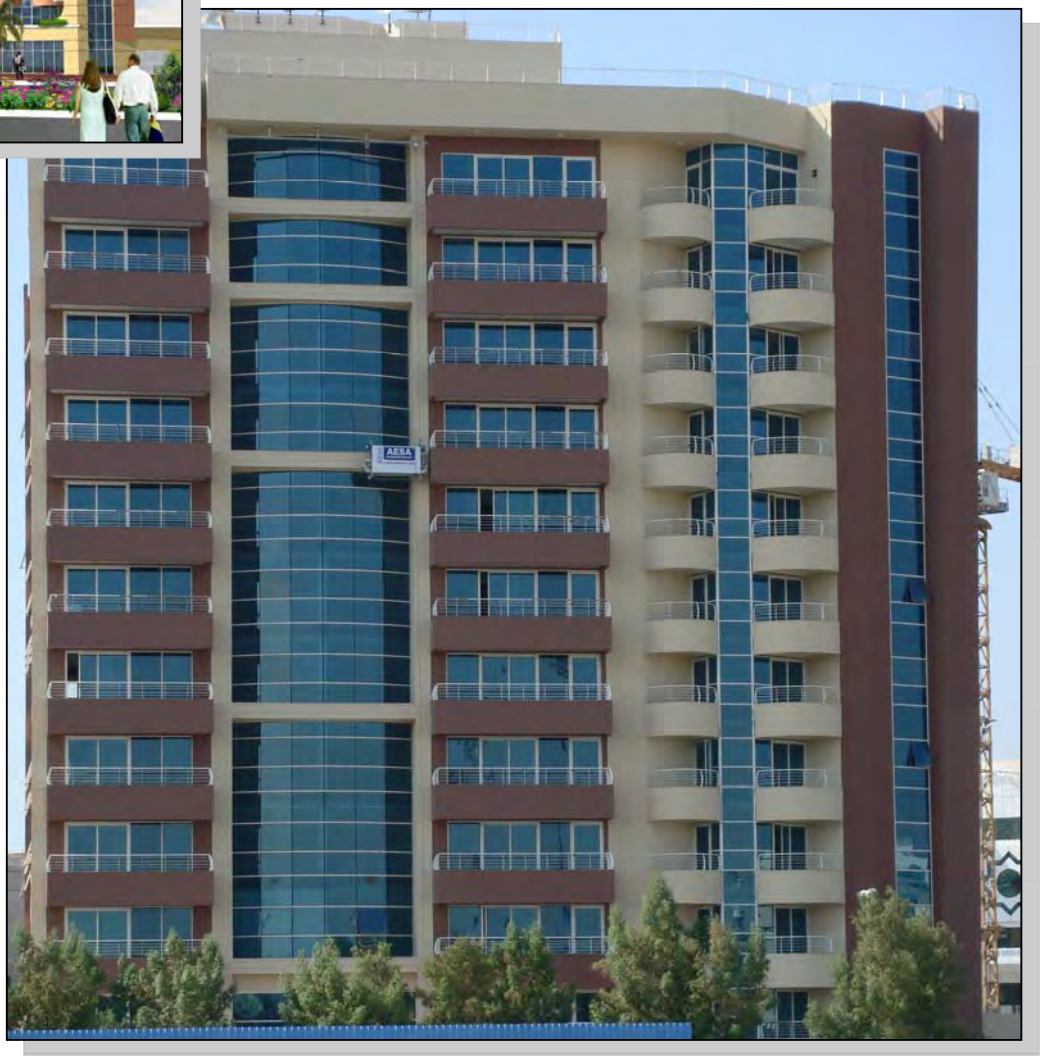

Project Name:	**B+G+13 Residential Building**
Consultant:	**Pioneers of Experts Engineering Consultants**
Main Contractor:	**BinBelaila Contracting**
Project Value:	**3,600,000 Dirhams**
Completion Date:	**October 2008**

Our Projects

Project Name:	**B+G+12+R Residential Building**
Client:	**WASL** *Formerly Dubai Development Board*
Consultant:	**AL AJAMI Engineering Consultants**
Main Contractor:	**AL HABBAI Contracting**
Project Value:	**2,750,000 Dirhams**
Completion Date:	**March 2008**

ATTACHMENT 4

PROJECTS REFERENCES

Pioneer ENGINEERING CONSULTANCY L.L.C

Link International Properties

AL SWEIDI & SHAMS CONTRACTING CONTRACTORS L.L.C — We Build the Future

Project: Residential Building — RBW-02-42 Al Raha, Abu Dhabi

SUBMITTAL APPROVAL FORM

Date: 23-Oct-19

■MATERIAL ☐SHOP DRAWING ☐SUBCONTRACTOR ☐ TRANSMITTAL

APPROVAL SUBMITTAL NO.: 1604-SSC-CIV-MAT-039 — REV.:00

■Civil ☐MEP ☐ARCH ☐OTHERS

From: Al Sweidi & Shams Contracting LLC	To: PIONEER Engineering Consultancy LLC
Project Manager: Signature:	Signature:
Supplied by Subcontractor: Ms Al Manar Metal Doors & Windows Ind. LLC	Drawing No.
MODEL NO:	BOQ NO:
MANUFACTURER:	Description:
LOCATION OF USE: ■Internal ☐ ■External ☐ Others	**Aluminum System** • **Alumil System Profile** • **Alumil M50 Energy – Curtain Wall System** • **Alumil S560 Smartia – Sliding Doors** • **Alumil S67 Smartia – Hinged Doors** • **Alumil M8200 In-Floor Mount – Glass Railing Balustrade** • **Alumil Top-Hung Shutters**
CONTRACTOR MATERIAL ENGINEER/QA/QC: Name: Signature:	
ENCLOSURE NOS: 3 hard copies & 1 Soft Copy	SUBMITTED FOR / RECEIVED BY CONSULTANT
■Manufacturer Technical Data Booklet ■Draft Warranty ■Compliance Statement ■Previous Approvals ■Test Report/Certificate ■Samples	■APPROVAL ☐Review & Comment ☐As requested ☐Information Only ☐Record ☐Revised & Resubmittal — Date:

23 OCT 2019 — Abu Dhabi - U.A.E — PIONEER ENGINEERING CONSULTANCY L.L.C.

PIONEER Comments

APPROVED ☐
APPROVED AS NOTED ☑
REVISE & RESUBMIT ☐
REJECTED ☐
ON HOLD ☐

Follow Project Specification
Subject To Client Approval.
As Per Approved Contractor Sub.

Pioneer ENGINEERING CONSULTANCY L.L.C. — Pioneer ENGINEERING CONSULTANCY L.L.C. Tel. 02 446 99 00, Fax: 02 446 99 01, PO Box 41504, Plot-42, Sector RBW 2 Al Raha - Abu Dhabi — APPROVED AS NOTED

Review of the Submittal:
Consultant Authorizes Signature: — Date: 27/10/2019

Employer Comments

APPROVED ☐
APPROVED AS NOTED ☐
REVISE & RESUBMIT ☐
REJECTED ☐
ON HOLD ☐

Project Manager: — Date:

Distribution: ☐SUBCON — RECEIVED BY:

TCS-N25

NORTH25 | DSA ARCHITECTS INTERNATIONAL | NEXT

MATERIAL SUBMITTAL

PROJECT NAME : JH-0013 MADINAT JUMEIRAH LIVING - SALES CLUSTER PHASE 1

CLIENT	CLIENT REP	CONCEPT CONSULTANT	DESIGN & BUILD LEAD CONSULTANT	MAIN CONTRACTOR
MJL	NORTH 25	DSA ARCHITECTS INTERNATIONAL	NEXT ENGINEERING	AL SAHEL CONTRACTING CO LLC.

DATE		REF NO
15-02-2020	Material Submittal	J250/ASCC/CIV/MAT/053-01

Reference		Attachments	Material
Specifications	B.O.Q	(x) Company Profile	Aluminium Door, Window & CW from Alumill System
8.05 / D & B Specification	8.02 / 8.05 / Div-8	(x) M50 Standard - Curtain Wall System	
		(x) M11000 Alutherm Plus - Thermal Break Hinged System	
Use		(x) S440 - Sliding System	
For purpose	At place	(x) Copy of BOQ	
Aluminium Door, Window and CW	GF to 9th Floor	(x) Copy of Specification	
Alternative proposal			
Reason	Material	Subcontractor	Manufacturer
---		M/s Al Manar Metal Doors & Windows LLC	M/s Al Manar Metal Doors & Windows LLC
Client's receipt date & sign		Approval requested by (date)	Contractor's stamp & sign

AL SAHEL CONTRACTING CO. L.L.C.
11 FEB 2020
SUBMITTAL
REV. No. : SIGN:

For Client use

Approved	Approved subject to comments	Revised & Resubmit

Client's Representative Comments:

No further comments on NEXT review and approval. Contractor to follow approved profile and accessories as presented in the mockup and submit shop drawings for Consultant review and approval.

All Tests to be done on site

17.2.20

AL SAHEL CONTRACTING CO. L.L.C.
19 FEB 2020
RECEIVED

Sign & date

(Client Representative)

SUBCONTRACTOR APPROVAL REQUEST

CONTRACT NO.	AGP/LB/201.GC01	SCAR. NO.	UCC/A&B/1600/SAR/S/13
CONTRACT TITLE	Residential Development on I24-953 Muraqqabat, Dubai	REVISION NO.:	1
		DATE:	3/4/2019
CONTRACTOR	Union Contracting Company LLC	TITLE	Pre-qualification for Almanar Aluminium and Glass LLC
		DISCIPLINE	CIVIL

TO :Arif & Bintoak consulting architects & engineers **FROM :Union Contracting Company L.L.C.**

DESCRIPTION :

Pre-qualification for Almanar Aluminium and Glass LLC for Supply and Installation as per specification
3 Sets of Catalogue
1 CD Soft Copy

Arif&Bintoak 03 APR 2019 RECEIVED Proj. No. 1600

LEAD SECTOR CONSULTANT'S COMMENTS :

* DCD Certificate to be provided.
* Subject to performance of work on site.
* Subject to strictly compliance with contract documents and local authority requirements.
* Warranties and guarantees as per project specifications.
* This acceptance will not relieve the main contractor from his contractual obligations.

8/4/19

RECEIVED 11 APR 2019 Site 134 Dubai U.A.E. UNION CONTRACTING (L.L.C.)

CONTRACTOR'S REVIEW

P.O. Box: 118066 Site 134 Dubai U.A.E. UNION CONTRACTING (L.L.C.)

SIGNATURE

SUBMITTAL STATUS

- APPROVED NO COMMENTS ☐
- APPROVED AS NOTED ☑
- NOT APPROVED - RESUBMIT ☐
- FOR RECORD ONLY ☐

LEAD SECTOR CONSULTANT'S SIGNATURE

For and on behalf of
Arif & Bintoak

Date : 10/4/19

Arif&Bintoak 1600 APPROVED WITH COMMENTS Date: 10/4/19

AL SAHEL CONTRACTING CO. LLC

PROJECT NO : F1010 – Al Warqaa Gardens Development Commercial and Residential Buildings

ON PLOT NO. 4168092 & 4168093, Nad Al Hamar, Dubai UAE

CONTRACTOR	CONSULTANT	CLIENT
Al Sahel Contracting Co. LLC CO. LLC	M/s. Next Engineering Consultants	M/s. Wasl Asset Management Group

DATE	MATERIAL SUBMITTAL	REF NO
30-Jan-19	CIVIL	J249/ASCC/CIV/MAT/084-00

Reference		Attachments	Material
Specifications	B.O.Q	(x) DATA SHEETS (x) SAMPLE BOARDS	ALUMINUM LOUVERS & LOUVER DOORS - INCLUDING PROFILES & ACCESSORIES / SEALANT
Use			
For purpose	At place		
ALUMINUM LOUVERS DOORS & WINDOWS	SUBSTATION & LOUVERS WHERE APPLICABLE		

AL SAHEL CONTRACTING CO. L.L.C. DATE 05 FEB 2019 RECEIVED

AL SAHEL CONTRACTING CO. L.L.C. Time: 30 JAN 2019 SUBMITTAL REV. No.: SIGN.:

Alternative proposal		Specified material	
Reason	Material		SUBCONTRACTOR: M/S AL HUDA
			MANUFACTURER:GULF EXTRUSION/ DOW CORNING
Consultant's receipt date & sign		Approval requested by (date)	Contractor's stamp & sign

NEXT Engineering Consultants 31 JAN 2019 RECEIVED Project No.F1010

For consultant's use

Rejected	Approved subject to comments	Approved

Comments: * section are accepted subject to details of louvers of doors and windows As per Dewa regulations
* Powder coating Ral chart to client approval

Checked By:	Resident Engineer:	Date:
(Consultant)	(Sign & Stamp)	

Approval without which payment may not be released

NEXT Engineering Consultants Project No.F1010 Approved 2019

الشعفار الهندسية
AL SHAFAR ENGINEERING

مواصلات الإمارات
Emirates Transport

MATERIAL SUBMITTAL	Date: 24-01-2019	Ref: MS-CIVIL-P462-A-029	Rev.00

PROJECT	Development of Emirates Transport service center on Plot No.364-0169 in Al quoz Dubai UAE
CLIENT	M/s. Emirates Transport
CONSULTANT	M/s. ACE
CONTRACTOR	M/s. Al Shafar Engineering LLC.

Description of Item(s)	Automatic Sliding Door	Manufacturer / Supplier	M/s. AL MANAR Mata Doors & Windows.

Attachments : 3 Sets Hard copy

B OQ Ref.: 08 | Specification Ref.: 08810 | Drwg. Ref

Submittal Type: ☐ Subcontractor ☒ Material ☐ Sample ☐ Alternative

Contractor Project Manager Name: ALTAEKILANY
Signature:

Date: 24 / 01 / 2019

Received by
Sumit (ACE)
Date: 24/01/2019 at 1:00pm.

Consultant Review Comments:
subject to
- Warranty Form to be provided
- Clients Eng. Approval
- Connection to fire alarm system to be considered where applicable

A.A.N
* Refer to selection highlighted
* W & G as per Proposed spec.
↳ Prior handing over Date
* Submit door panel details
24/1/19

Recommendation for Approval
Approved ☐
Approved as Noted ☑
Resubmit ☐
Rejected ☐
Signature Resident Engineer Adnan Tagalga Date: 4/2/2019

Project Manager Review Comments:

Recommendation for Approval
Approved ☐
Approved as Noted ☐
Resubmit ☐
Rejected ☐
Signature Project Manager..... Date: .....

I certify compliance with the approval of comments.
Contractor P. M Name: Signature:

Consultat Signature.....
Date.....

PM Signature..... Date.....

Approval & comments made on this submittal review do not relieve the contractor from compliance with the requirements of the drawings, specifications and all other contract documents.

☐ Distribution ☐ PM ☐ Consultant ☐ Contractor ☐ Others (Specify)

RECEIVED
14 FEB 2019
Al Shafar Engineering
Site No. 452

Project Name:	Q-ZONE AT PLOTS MU-002, MU-005/006 & MU-007, LIWAN, DUBAILAND, DUBAI	**Project Code:**	J247
Document/Technical Submittal		**Ref. No.**	J247-ASCC-CIV-DOC-268 Rev. 1
		Date:	25/03/2019
Description of Submittal :	*METHOD STATEMENT FOR ALUMINIUM AND GLAZING WORKS (MU005/006)* *(Incorporating the Risk Assessments)*	**Required By:**	
		Division:	

Enclosed:

- ☐ Calculations
- ☐ Compliance Statement
- ☐ Material Approval
- ☑ Method Statement
- ☐ O & M Manual (Prel.)
- ☐ O & M Manual (Final)
- ☐ Samples
- ☐ Schedules
- ☐ Technical Data
- ☐ Test Reports
- ☐ Warranty
- ☐ Others (Specify) _____

Issued For:

- ☑ Approval
- ☐ Info & Records Only

Contractor's PM: *(Name/ Signature/ Date)* *SYED GOHAR ALI SHAH* *25/03/2019*	***Received by NEB:*** *(Name/ Signature/ Date)*

REVIEW STATUS

- ☐ A. Approved
- ☑ B. Approved As Noted
- ☐ C. Revise and Resubmit
- ☐ D. Not Approved

NEB Engineer's Representative Comments:

1. Reviewed and checked in reference with revision 1 comments.
2. Subject to related post inspection tests as per project specification and material approval technical data sheet.
3. Ironmongeries installation and fixing will be a part of aluminum works and shall be a part of completion of work.
4. All MEP clearances will be required and proper coordination with MEP team to be done.

NEB Engineer's Representative: *(Name/ Signature/ Date)* Andrew F. Fabon / 07-Apr-2019	***Received by Contractor:*** *(Name/ Signature/ Date)*

Client's / Representative Comments:

Name	***Signature/Date***

Corrections or comments made relative to submittals during this review do not relieve the contractor from compliance with the contract requirements and specifications. This check is only for review of general conformance with the design concept of the project and general compliance with the information given in the contract documents and no time and/or cost implication shall be granted due to the Engineer 's /PM instruction.

AL SAHEL CONTRACTING CO. L.L.C.
NEB-SF50 Rev.02
November 2016
08 APR 2019
RECEIVED

AL SAHEL CONTRACTING CO. LLC

NEXT

Dubai Real Estate Centre

PROJECT NO : CONSTRUCTION & COMPLETION OF RESIDENTIAL & COMMERCIAL BUILDINGS (BASEMENT + G.F + 1st FLOOR + ROOF)

ON PLOT NO. 353-194, 353-195, 353-196 & 353-197, Al Safa First, Dubai

CONTRACTOR	CONSULTANT	CLIENT
AL SAHEL CONTRACTING CO. LLC	NEXT ENGINEERING CONSULTANTS	DUBAI REAL ESTATE CENTRE

DATE	SUBCONTRACTOR / SUPPLIER SUBMITTAL	REF NO
10/05/2017		J243/ASCC/CIV/PQS/021-00

Reference		Attachments	Subcontractor / Supplier
Specifications	B.O.Q	(x) Company Profile (x) Trade License (x) Previous Approvals (x) Job references () Certificates	Pre-Qualification for Aluminium, Glass and Entrance Canopy
Section 07 and 09	Bill No. 6 & Bill No. 8 Item-D		
Use			
For purpose	At place		
Aluminium, Glass and Entrance Canopy	Basement to Roof		
Alternative proposal		Specified Supplier/ Sub-contractor	M/s. Al Manar Metal Doors & Windows. Ind.LLC. Dubai, UAE
Reason	Subcontractor/Supplier		
---	---	Petra Gulf, Alico, Al Abbar, John Aluminium, thomas Berjt	
Consultant's receipt date & sign		Approval requested by (date)	Contractor's stamp & sign
			10/05/17

For consultant's use

Rejected	Approved subject to comments	Approved
	✓	

Comments

* subject to Alumil system presentation, sections approval
* shop drawings, detail etc to approval
* Accessories to approval
* glass, Powder Coating to approval

Sign & date (Consultant)	sign & stamp (E.P Representitave)	Sign & Stamp (Project Engineer)
	15/5/2017	AL SAHEL CONTRACTING CO.

approval without which payment may not be released

RECEIVED 10 MAY 2017

BY:

AL SAHEL CONTRACTING CO. L.L.C. 15 MAY 2017 RECEIVED

10 MAY 2017 12:20

SUBMITTED

REV. No.: SIGN.:

REQUEST FOR SUB-CONTRACTOR APPROVAL

CLIENT	M/s Wasl	PROJECT	R1015
CONSULTANT	Al Turath Eng. Consultant	SUBMITTAL NO.	SUB/CIV/005
CONTRACTOR	Al Tala Contracting	REVISION	0

WORK TO BE SUB - CONTRACTED		ALUMMINIUM & GLASS WORK	
NAME OF SUB-CONTRACTOR		ALMANAR ,ALUMINIUM& GLASS (LLC)	
DATE OF SUBMISION (PLANNED)		DATE OF SUBMISION (ACTUAL)	

ACTIVITY OF SUB – CONTRACTOR

ASSEMBLY & ERCTION		INSTALLATION		MATERIAL SUPPLY	✓	FABRICATION	✓
SHOP DRAWINGS		EXECUTION		TESTING		OTHER	

LIST OF ATTACHEMENTS TO THIS FORM

TRADE LICENCE	✓	ORGANIZATION CHART		DETAIL OF MACHINARY	✓
PREVIOUS EXPERIENCE	✓	COMPANY PROFILE	✓	COMPLIANCE STATEMENT	

SIGNED BY CONTRACTOR		DATE	11/1/2016
RECEIVED BY CONSULTANT		DATE	

11 JAN 2016 11:36

CONSULTANT COMMENTS	CLIENT COMMENTS
Refer to the Engineer's comments on the attached letter ref. TEC/124/MY-324/2016 dated 17-01-2016	

APPROVED (A)		APPROVED AS NOTED (B)	✓	RESUBMIT (C)		REJECTED (D)	

TALA CONT. LLC
17 JAN 2016
RECEIVED

SIGNED BY M.E.P. ENG.		DATE	
SIGNED BY RESIDENT ENG.		DATE	17/01/2016
SIGNED BY CLIENT		DATE	

RECEIVED BY CONTRACTOR		DATE	

This approval does not relieve the Contractor of his responsibility of compliance with all Requirements of the Contract Documents

SUBCONTRACTOR APPROVAL REQUEST

CONTRACT NO. 1606
CONTRACT TITLE : Extension for Aljalila Cultural Center
CONTRACTOR : M/s. Union Contracting Co.

SCAR. NO.	SCAR / UCC/FA/130/00015 R1
REVISION NO.:	Rev 00
REVISION DATE:	1-Oct-16
TITLE	Civil
DISCIPLINE	

TO : M/s. Arif & Bintoak

FROM : M/s. Union Contracting Co.

DESCRIPTION :

Prequalification For M/s. Al Manar Aluminum & Glass L.L.C "Sub-contractor for folding glass and other aluminum work in Restaurant""

LEAD SECTOR CONSULTANT'S COMMENTS :

Approved As Noted

1. NO OBJECTION TO M/s. AL MANAR ALUMINIUM & GLASS L.L.C. TO DO FOLDING GLASS & OTHER ALUMINIUM WORKS, SUBJECT TO COMPLIANCE TO PROJECT SPECIFICATION, DRAWING, AUTHORITIES REQUIREMENT AND GOOD GENERAL PRACTICE.
2. SUBMIT SHOP DRAWING WITH LOAD CALCULATION FOR FOLDING DOORS ALONG WITH METHOD STATEMENT FOR INSTALLATION.
3. SUBMIT SHOP DRAWINGS FOR OTHER WORKS
4. ARRANGE FACTORY VISIT AND SITE VISIT FOR ENGINEER TO SEE MANUFACTURED & INSTALLED FINISHED PRODUCT.

CONTRACTOR'S REVIEW

SIGNATURE

SUBMITTAL STATUS

- APPROVED NO COMMENTS ☐
- APPROVED AS NOTED ☑
- NOT APPROVED - RESUBMIT ☐
- FOR RECORD ONLY ☐

LEAD SECTOR CONSULTANT'S SIGNATURE

For and on behalf of
Arif & Bintoak

Date : 4/10/16

5. SUBMIT SAMPLE OF GLASS & ALUMINIUM SECTIONS FOR REVIEW & APPROVAL
6. SUBMIT COLOUR CHART FOR CLIENT APPROVAL

RECEIVED
3/10/16
(NINA A&B)

4/10/16

ASCE Form 1.1

EO	P-007312000 DESIGN & CONSTRUCTION OF A LUXURY VILLA ON PLOT NO. 3324573	*EMPLOYER:* CLIENT NO. 210190	Transmittal No.: TS-DWG-P443-A-133 / Rev.: 2
CONSULTANT: APG مجموعة العمارة والتخطيط ARCHITECTURE & PLANNING GROUP		*CONTRACTOR:* Al Shafar Civil Engineering LLC	Date: 08-09-16 / Contract No.

SHOP DRAWINGS SUBMITTAL

1. SUBJECT DESCRIPTION

CIVIL & STEEL ALUMINIUM WORK FOR ROOF SCREEN

Area of Application : **MAIN VILLA**
Drawing Ref. :
Specification: :
Department : **Architectural**

2. SUBMITAL DETAILS

Item Reference	Rev.	Date	Copies	Description	Status Code
AL-LV SB-500	2	08-09-16	1	MAIN VILLA FIRST FLOOR PLAN	
AL-LV SB-501	2	08-09-16	1	MAIN VILLA WINDOW SCHEDULE ELEVATION & DETAILS LV-01	
AL-LV SB-502	2	08-09-16	1	MAIN VILLA WINDOW SCHEDULE ELEVATION & DETAILS LV-02	
AL-LV SB-503	2	08-09-16	1	MAIN VILLA WINDOW SCHEDULE ELEVATION & DETAILS LV-03	
AL-LV SB-503A	2	08-09-16	1	MAIN VILLA WINDOW SCHEDULE ELEVATION & DETAILS LV-04	
AL-LV SB-504	2	08-09-16	1	DETAILS 01 TO 10	

These are transmitted for:

☐ Your Information ☑ Approval ☐ Checking ☐ Review and Comment

We certify that the above documents have been coordinated

Submitted by: **ENG. SALAMA** Signature

3. ENGINEER'S REPRESENTATIVE'S COMMENTS:

* Reflect the comments on the drawing

☐ (A)-Approved
☐ (B)-Approved As Noted
☐ (C)-Revise and Resubmit
☐ (D)-Rejected

Transmittal No. LEGEND
TS - Transmittal
DWG - Drawings
DOCS - Documents
P443 - ASCE Project Code
A - Architectural
S - Structural
M - Mechanical
E - Electrical
001 - Numbering

Engineer's Signature DATE: / /
Client Rep. Signature 8/9/2016 DATE: / /

APG Architecture & Planning Group
08 SEP 2016
RECEIVED
at 2:00PM

Approval shall not relieve Contractor of his liabilities under the Contract or constitute authorization of any change to Contract Documents.

Construction of (B+G+2) Villa on Plot No. PJJPFH06 at Palm Jumeirah, Dubai, UAE	EMPLOYER: MRS. REDAINA AL REFAIE	Transmittal No. FH06-AL-SD-001	Rev. 3
CONSULTANT: whitespace	CONTRACTOR: الشعفار للهندسة المدنية Al Shafar Civil Engineering L.L.C	Date 14/01/2016	Contract No.

SHOP DRAWING / SUBMITTAL REVIEW
☐ REVIEWED ☑ REVIEWED WITH CHANGES AS NOTED
☐ REVISE AND RESUBMIT ☐ REJECTED
SUBMITTAL WAS REVIEWED FOR DESIGN CONFORMITY AND GENERAL CONFORMANCE TO CONTRACT DOCUMENTS ONLY. THE CONTRACTOR IS RESPONSIBLE FOR CONFIRMING AND CORRELATING DIMENSIONS AT JOBSITE FOR TOLERANCE, CLEARANCE, QUANTITIES, FABRICATION PROCESSES AND TECHNIQUES OF CONTRUCTION, COORDINATION OF HIS WORK WITH OTHER TRADES AND FULL COMPLIANCE WITH CONTRACT DOCUMENTS
Consultant: Date: 17/01/2016
whitespace

TRANSMITTAL OF DOCUMENTS

1. SUBJECT DESCRIPTION

Aluminum Shop Drawings

Area of Application : All the villa
Drawing Ref. :
Specification: :

2. SUBMITAL DETAILS

Item Reference	Rev.	Date	Copies	Description	Status Code
AL-RV-100	3	09 Jan.2016	1	B.F Plan	
AL-RV-101	3	09 Jan.2016	1	G.F Plan	
AL-RV-102	3	09 Jan.2016	1	F.F Plan	
AL-RV-103	3	9 Jan.2016	1	Second.F Plan	
AL-RV-104	3	9 Jan.2016	1	R.F Plan	
AL-RV-200	3	9 Jan.2016	1	South (front) Elevation	
AL-RV-201	3	9 Jan.2016	1	North (rear) Elevation	
AL-RV-202	3	9 Jan.2016	1	East (right) Elevation	
AL-RV-203	3	9 Jan.2016	1	West (left Elevation	
AL-RV-300	3	9 Jan.2016	1	Sections 01-04	
AL-RV-301	3	9 Jan.2016	1	Sections 05-09	
AL-RV-302	3	9 Jan.2016	1	Sections 10-13	
AL-RV-303	3	9 Jan.2016	1	Sections 14-17	
AL-RV-400	3	9 Jan.2016	1	Spots Details 01-11	
AL-RV-401	3	09 Jan.2016	1	Spots Details 12-23	

These are transmitted for:

☐ Your Information ☑ Approval ☐ Checking ☑ Review and Comment

We certify that the above documents have been coordinated

Submitted by: Eng Mohamad mostafa Signature 17.01.16

الشعفار للهندسة المدنية (ش.ذ.م.م) AL SHAFAR CIVIL ENGINEERING (L.L.C) Site No. 4

3. ENGINEER'S REPRESENTATIVE'S COMMENTS:

(*) CONTRACTOR MUST COORDINATE WITH OTHER CONTRACTORS ESPECIALLY FALSE CEILING CONTRACTOR FOR THE FINAL LEVELS.

(*) CONTRACTOR SHOULD FIX MOCK-UP AT SITE FOR FINAL APPROVAL

Signature DATE: 17/01/2016

☐ Approved
☑ Approved As Noted
☐ Revise and Resubmit
☐ Rejected

Approval shall not relieve Contractor of his liabilities under the Contract or constitute authorization of any change to Contract Documents.

Record original

AL FAHAD 2

CONTRACTOR SUBMITTAL	Date : 19/02/2014	Ref: KF/013/1303/069	Rev:

PROJECT	2B + G + 1 ST Floor + 23 Typical Residential Floor + Roof & Upper Roof (Plot No.C-007-007)
CLIENT	AL FAHAD HOLDING
CONSULTANT	ACE - ASSOCITED CONSULTING ENGINEERING INTL
CONTRACTOR	M/S. KHALIFA AL FAHAD CONTRACTING CO.

ORGANIZED 26 FEB 2014 Received

Description Of Item (s): Facad Sub-cont **Manufacturer/ Supplier :**Almanar

	BOQ Ref:	SpecRef:	Dewg Ref:	Structural Drwg:
Submittal Type	☐ Subcontactor	☐ Material	☐ Sample	☐ Catalogue
	☐ Cost Saving	☐ Shop Drawing	☐ Alternative	☐ Other

The Following Documnts are attached : Almanar PRE QUALIFICATION DOCUMENTS

RECEIVED 19 FEB 2014 Received By Al Fahad - 1

Contractor project Manager Signature :

Date: 19/02/2014 Date:

ACE - Associted Consulting Engineering L.L.C Manager Review Comments

- Renewed industry license & Dubai chamber certificate to be forward
- High rise project details with contract value details to be forward
- All certificates relavant to authority requirements to be submitted. Works shall strictly adhere to municipality / authority and project specification requirements.
- Relavant accreditation certificate from system company to be forwarded
- Aluminium applicator ~~& Glass fabricator details to be forwarde~~
- Design calculation, drawing & Materials to be forwarded for engineers review
- Relavant tests shall be carried out as per specification

Approved ☐
Approved as Noted ☑
Resubmit ☐
Rejected ☐

ACE RE Signature ACE International PM Signature

...ent Representative Review Comments

Approved ☐
Approved as Noted ☑
Resubmit ☐
Rejected ☐

* subject to Follow consultant comments as stated above.
* Company is responsible for complying with all authorities conditions and requirements specially civil defense side.
* Confirmation letter from section manufacturer "Alumil" stated that "Almanar" is an authorized manufacturer/installer is required.
* Submit major projects list which exceeding 20 floors is required for review.
* Factory visit is required to verify the volume and the internal system of the company.
* Quality plan and HSE plan should be submitted for approval.
* Detailed Method statements should be submitted for review and approval by the consultant for each activity.
* Final approval subject to mockup 26 approval to determine the level of efficiency.

25-2-14

Signature Of Client Representative Date

Contractor P.M Name : Signature

ACE RE Signature ACE International PM Signature

Approval & Comments made in this Submittal Review don't relieve the Contractor from Compliance with contracts documents and his Obligations under the contract agreement

The Employer:	The Engineer:	The Contractor:
Dubai Real Estate Centre	NEXT	Al Hudaiba Contracting L.L.C.

Project : (2B+G+M+7) Residential and Commercial Building on Plot # 316-606 @ Al Raffa, Dubai

Technical Submittal

TS Ref. No.	AHC/387/TS-022A
Rev. No.	0

Originator of the Submittal:	M/S. AL MANAR ALUMINUM & GLASS	*Date:*	20-Jul-15
Authorized Signature:		*Req. By:*	

Subject of Submittal:	***ALUMINUM DOORS & WINDOWS***

Enclosure:

- [x] Pre-Qualification of Subcontractor
- [ ] Method Statement
- [ ] Guarantee
- [x] Certificate
- [x] Test Results
- [x] Others
- [x] Performance Data

Main Contractor Signature:		*Date:*	7/20/2015
NEXT Engineering Consultants Received:		*Date:*	

NEXT Engineering Consultants Resident Engineer's Comments:

* Alum - sub-contractor is approved subject to submittal of Alum sections and glass to approval
* shop drawings to approval

- [ ] APP - Approved
- [x] AAN - Approved As Noted
- [ ] ANR - Approved as Noted, Resubmit
- [ ] NA - Not Approved, Resubmit

NEXT Engineering Consultants RE Signature:		*Date:*	23/7/2015

Client Comments:

.....

.....

.....

- [ ] APP - Approved
- [ ] AAN - Approved As Noted
- [ ] NA - Not Approved, Resubmit

Client Signature:		*Date:*	
Al Hudaiba Received Signature:		*Date:*	

RECEIVED
23 JUL 2015
BY:

Corrections or comments made relative to submittals during this review do not relieve the contractor from compliance with the contract requirements and specifications. This check is only for review of general conformance with the design-concept of the project and general compliance with the information given in the contract documents.

Mai Dubai

شركة الشعفار للمقاولات ذ.م.م.
AL SHAFAR CONTRACTING CO. L.L.C.
P.O. Box 37441, DUBAI U.A.E

Material Submittal

Project: Proposed G+3 Labor Camp Accommodations for 500 Labors MAIDUBAI Water Bottling Facility on Plot No. 9227367 – Al Yalayis 2, Dubai - U.A.E.	Reference No. ASC/S-180/MAR/024	Revision No. 00
Client: Mai Dubai LLC		
Consultant: GEO Global Engineering Consultants	Date: 15-Dec-15	
CEMENT	Response required by:	
Mai Dubai - 1 Copy / GEO - 1 Copy / Al Shafar Cont. Co. LLC - 1 Copy		

Sr. No.	Material Ref.:	Description	Rev.	Copies Hard	Copies Soft	Remarks
	ASC/S-180/MAR/24	ALUMINUM PROFILE				

Discipline
☐Architectural ☐Structural ☐Electrical ☐Mechanical ☐Others

Relevant Specification Section:

THIS SUBMITTAL INTEDED FOR ☐Approval ☐Information ☐Records

for
Main Contractor

Name: AHMAD Signature:

For Consultant Use

Comments:
* Gulf extrusion approved
* Profiles to match the approved shop drawings

Approval Status ☐(A) Approved ☑(B)Approved with Comments ☐(C)Revised & Resubmit ☐(D)Rejected

Name: Mohamed Jamal Signature: Date:

For Client Use

Comments:
* compliance statement to be attached
* follow Consultant comments.

Approval Status ☐(A) Approved ☑(B)Approved with Comments ☑(C)Revised & Resubmit ☐(D)Rejected

Name: Signature: Date: 30 DEC 2015

Received Submittal: Consultant/Client

Received Commented Copy: Contractor

Godwin Austen Johnson Architects
جودوين اوستن جونسون
مهندسون معماريون

شركة الشعفار للمقاولات ذ.م.م.
AL SHAFAR CONTRACTING CO. L.L.C.
P.O. BOX 37447, DUBAI, U.A.E.

DRAWING SUBMISSION

File Ref / 6.6

Project Name	LADY BIRD EARLY LEARNING CENTER	Sub Ref No.	3347a/SD/S/022	Rev 01
Client	MALICON HOLDINGS LIMITED	Date	12th November 2015	
Main Contractor	AL SHAFAR CONTRACTING CO. L.L.C.	Response Status	☐ Normal	☐ Urgent
Sub Contractor	M/s Al Manar Metal Doors & Windows Ind. L.L.C.			

DRAWINGS:-

Item No.	Drawing Number	Drawing Title	Revision	Code
1		Shop drawings for Aluminium Doors & Windows	01	
		(AS PER ATTACHED DRAWINGS TRANSMITTAL SHEET NO. 002)		

Signature : For Main Contractor

Date: 12th November 2015

Comments

See comments on drawings

Confirmed by:	ARCHITECTURAL	STRUCTURAL	MEP	ID / OTHERS
Signature				
Name				
Date	23/11/15			

The Document is

☐ Code A	☐ Code B	☐ Code C
No objection **Re-submission not required**	No objection subject to addressing comments (work may proceed) **Re-submission required**	Rejected (work may not proceed) **Re-submission required**

NOTES :- This document is to be read in conjunction with the relevant Contract Conditions; All submissions are to be typed; Hand written submissions will not be accepted.

STYLE consultant engineers

الحباي للمقاولات ش.ذ.م.م
AL HABBAI Contracting L.L.C

APPROVAL OF SHOP DRAWING (S)

REF # AHC/P-122/96

Project Name	: COMM./ RESI. BLDG. (2B+G+6 FLOORS+ROOF) FOR MR ISMAIL ABDULLA BU HUMAID				
Plot No.	: 2470249	Location	: AL QUSAIS	City	: DUBAI
Consultant	: M/s. STYLE CONSULTANT ENGINEERS				
Department	: ☐ Architectural	☐ Structural	☑ MEP		
Location of works	:				

Drawing (s) No.	Drawing (s) Title	Submittal No.
	Shop Drawing for 1st & 2nd floor plan for aluminume and glazing work - attached hard copy 1 set -	

Submitted by : Eng. Ahmed Mansour Signature: For P. Eng A. Azam 3/6/2015

This portion is for the use of Consultant only

Architectural Dept.

Status ☐ Approved ☑ Approved as Noted ☐ Resubmit ☐ Rejected

Comments → Final approval subjected to Mock-up office sample
→ Comply with approved dwg and material glass selection

Signed by: Eng: Mostafa Elbanna Signature 14/6/2015 Date: 14/6/2015

Structural Dept

Status ☐ Approved ☐ Approved as Noted ☐ Resubmit ☐ Rejected

Comments :

Signed by: Signature Date:

MEP Dept

Status ☐ Approved ☐ Approved as Noted ☐ Resubmit ☐ Rejected

Comments :

Signed by: Signature Date:

Received by AHC: For P. Eng A. Azam Signature: Date: 14-06-2015

P.M, Site Engr, Q.C Engr

GROUP CONSULT INT'L
ARCHITECTS, PLANNERS & INTERIOR DESIGNERS
P.O. BOX: 12013 DUBAI, UAE
TEL: +9714222 85 73 FAX: +9714223 53 56
E-MAIL: consult@emirates.net.ae
G C I

أتموست للعقارات
ATMOST PROPERTIES

Ref. No.: AHC/389/SDS/AL -01 R1
Date: 3/5/2014

APPROVAL OF SHOP DRAWING(S)

Project Name:	G+1 15 Residential Villas Complex		
Plot No.:	356-0461	Location:	Umm Suqeim 1, Dubai
Main Contractor:	Al Hudaiba Contracting LLC	Sub-Contractor:	
Location of Works:	Doors & Windows		

Sr. No.	Drawing(s) No.	Drawing(s) Title
1	ALU-ALA-HUD-01	ELEVATION & DETAILS OF OPENING TYPE - W1

Submitted by:	Engr. Winston	Signature:	Date: 03/05/2014
Submission date as per the Work Program:			

This portion is for the use of GROUP CONSULT INT'L only.

ARCHITECTURAL DEPT.

Status: ☑ Approved ☐ Rejected ☐ Re-submit

Comments: Follow approved sample for the sliding system, glass & Aluminium profiles.

Architect: Mr. Signature: Date: 9/06/2014

STRUCTURAL DEPT.

Status: ☐ Approved ☐ Rejected ☐ Re-submit

Comments:

Engineer: Mr. Signature: Date:

MEP DEPT.

Status: ☐ Approved ☐ Rejected ☐ Re-submit

Comments:

Engineer: Mr. Signature: Date:

RESIDENT ENGR.

Status: ☐ Approved ☐ Rejected ☐ Re-submit

Comments:

RECEIVED
11 JUN 2014

Form 12.2

Proj. No. : Jumeira Park Package 1A	EMPLOYER: NAKHEEL	Transmittal No.	Rev.
		JPV-1A/SPQ/A&C/07	0
ENGINEER: dar al-handasah shair and partners	CONTRACTOR: S.S. LOOTAH CONTRACTORS CO.	Date	12/3/2013
		Contract No.	N005-050-01-01A

TRANSMITTAL OF PREQUALIFICATION (Subcontractor)

RECEIVED 20 MAR 2013 DAR AL HANDASAH PKG. 1A

1. SUBJECT DESCRIPTION

Aluminium and Glass works

Area of Application: Package 1A Villas

Drawing Ref.

Specification: Division 8 Division 08160, 08164, 08520 & 08800

2. SUBMITAL DETAILS

Item Reference	Rev.	Date	Copies	Description	Status Code
JPV-1A/SPQ/A&C/07	0	20/03/13	3+1	Pre-qualification - Al Manar	2
	0	20/03/13	3	GGI - Glass Manufacturer	
	0	20/03/13	3	Aluminium Manufactuer	
	0	20/03/13	1	Alumil Catalogues	
	0	20/03/13	3+1	Alumil Test Certificates	

These are transmitted for:

☐ Your Information ☑ Approval ☐ Checking ☐ Review and Comment

We certify that the above shop drawings have been coordinated

Submitted by: Eng. Hamza Mousa (Project Manager) Signature

3. ENGINEER'S REPRESENTATIVE'S COMMENTS:

Refer to the attached engineer's Comments.

29/3/2013

25/3/2013

☐ Approved
☑ Approved As Noted
☐ Revise and Resubmit
☐ Rejected

RECEIVED 25 MAR 2013 S.S. LOOTAH CONT. CO. SITE:

Signature **DATE:** 25/3/2013

Approval shall not relieve Contractor of his liabilities under the Contract or constitute authorization of any change to Contract Documents.

ATTACHMENT 5

REFERENCES

The List Of Employees — كشف العاملين بالمنشأة

Category التصنيف	2-C
Company Code رقم / المنشأة	441531
Company Name إسم المنشأة	شركة المنار لصناعة الابواب والنوافذ المعدنيه - ذ م م AL MANAR METAL DOORS AND WINDOWS IND. CO. LLC.

RENEW ELECTRONIC WORK PERMIT — تجديد تصريح عمل الكتروني

Passport No رقم الجواز	Person Details بيانات العامل	JOB المهنة	Nationality الجنسية	Labour Card Details تفاصيل بطاقة العمل
1516563	ANWAR MOSTAFA MOHAMED ISMAEL انور مصطفى محمد اسماعيل	PROJECTS MANAGER مدير مشاريع	EGYPT مصر	70877262 08/05/2019
187541	AYMAN ABDEL SALAM MOHMOUD ABDEL SALAM ايمن عبد السلام محمود عبد السلام	EXECUTIVE DIRECTOR مدير تنفيذي	EGYPT مصر	80521910 27/02/2021
O 5165606	SANTANO FERNANDES ALEXIO FERNANDES سانتانو فرنانديس الكسيو فرنانديس	ALUMINIUM DOORS MAKER حداد أبواب الومنيوم	INDIA الهند	69885315 12/04/2019
M7031925	GUNDU PRATHAP GUNDU BHAVANARUSHI جوندر برتاب جي بهافانروشي	METAL DOORS MAKER حداد أبواب معدنية	INDIA الهند	70989170 13/05/2019
L 0936773	MOHAMMED ABD- UR RAHAMAN MOHAMMED NUR محمد عبد الرحمن محمد نور	ALUMINIUM DOORS MAKER حداد أبواب الومنيوم	BANGLADESH بنجلاديش	74704120 02/04/2020
0073946	MIZAN UR RAHMAN ESHAQUE ميزان الرحمن اسحق	ORDINARY LABOURER عامل عادي	BANGLADESH بنجلاديش	80745614 13/04/2021
508144	ELSHIMAA ABDULSLAM MAHMOUD ABDULSLAM الشيماء عبدالسلام محمود عبدالسلام	CIVIL ENGINEER مهندس مدني	EGYPT مصر	72931899 24/10/2019
2312067	ALAA ELDIN MAHMOUD ABDEL SALAM MAHMOUD علاء الدين محمود عبد السلام محمود	PRODUCTION MANAGER مدير إنتاج	EGYPT مصر	76386584 21/07/2020
HE 714821	INAYATULLA KHAN NAWAZ KHAN عنايت الله خان نواز خان	ALUMINIUM DOORS MAKER حداد أبواب الومنيوم	PAKISTAN باكستان	72956674 11/11/2019
TY4127191	SOORAT KHAN NAWAZ KHAN سورات خان نواز خان	ALUMINIUM FITTER مركب الومنيوم	PAKISTAN باكستان	72956671 05/11/2019
AO699212	SHEHRYAR ABDUL SATTAR شهريار عبدالستار	ALL VEHICLES DRIVER سائق عموم المركبات	PAKISTAN باكستان	70937164 23/05/2019
BB5903211	ZIA ULLAH BADOR KHAN ضياء الله بادور خان	OXYGEN WELDER لحيم أكسجين	PAKISTAN باكستان	76386680 18/07/2020
H5302538	ASTERIO PEREIRA AGOSTINO PEREIRA استرو بيريرا اجوستين بيريرا	ALUMINIUM DOORS MAKER حداد أبواب الومنيوم	INDIA الهند	74358799 17/02/2020
E 2774358	ANTONIO MARIUS TNACIO RUMALDE TRAUASSO انتونيو ماريوس اناكو رومالد	ALUMINIUM DOORS MAKER حداد أبواب الومنيوم	INDIA الهند	72742801 12/10/2019
H0193666	JOSEPH SIDNEY CRUZ DINIZ FRANCIS XAVIER DINIZ جوزيف سيدني كروز دينيز فرانسيس اكسفير دينيز	ALUMINIUM DOORS MAKER حداد أبواب الومنيوم	INDIA الهند	74365888 17/02/2020
A5801647	TRAVASSO SIMON IANCINHO ترافاسو سيمون جاكينهو	ALUMINIUM DOORS MAKER حداد أبواب الومنيوم	INDIA الهند	80705042 09/03/2021
0198134	SHILBISWAS ADHOR CHAND BISWAS شيلبيواس ادهوشاند بيواس	ALUMINIUM FITTER مركب الومنيوم	BANGLADESH بنجلاديش	68132685 28/09/2018
W 0932593	MOHAMMED MASLIM MOHAMMED JAMAL HOSSAIN محمد مسلم محمد جمل حسين	ALUMINIUM FITTER مركب الومنيوم	BANGLADESH بنجلاديش	72776753 06/10/2019
0028300	MOHAMMED ALAL UDDIN HASIB محمد علاء الدين حسيب	ALUMINIUM DOORS MAKER حداد أبواب الومنيوم	BANGLADESH بنجلاديش	72130404 18/08/2019

Q 0449581	ABU TAHER ABU SYED ابو طاهر ابو سيد	LIGHT VEHICLE DRIVER سائق مركبة خفيفة	BANGLADESH بنجلاديش	80523171 31/01/2021
X 0715897	AFTAB ALI ERFAN ALI افتاب علي عرفان علي	ALUMINIUM DOORS MAKER حداد أبواب الومنيوم	BANGLADESH بنجلاديش ****	30587049 23/11/2011
X 0232061	MOHAMMED JAHANGIR ALAM MOHAMMED SAYED محمد جهنجير علم محمد سيد	ALUMINIUM FITTER مركب الومنيوم	BANGLADESH بنجلاديش	72742805 29/09/2019
Z 0390482	ABDUL KARIM NURUL ABSAR عبد الكريم نور الابصار	ALUMINIUM DOORS MAKER حداد أبواب الومنيوم	BANGLADESH بنجلاديش	72956668 16/11/2019
130843	MD. HANU MIAH MD. ASHKORUDDIN محمد حانو محمد اسحق الدين	ALUMINIUM DOORS MAKER حداد أبواب الومنيوم	BANGLADESH بنجلاديش	71605932 06/07/2019
A 0551234	MOHAMMED HAKIM NUR AHMED محمد حكيم نور احمد	ALUMINIUM DOORS MAKER حداد أبواب الومنيوم	BANGLADESH بنجلاديش	80523134 12/02/2021

Category التصنيف	2-C
Company Code رقم المنشأة	441531
Company Name إسم المنشأة	شركة المنار لصناعة الابواب والنوافذ المعدنيه - ذ م م AL MANAR METAL DOORS AND WINDOWS IND. CO. LLC.

RENEW ELECTRONIC WORK PERMIT — تجديد تصريح عمل الكتروني

Passport No رقم الجواز	Person Details بيانات العامل	JOB المهنة	Nationality الجنسية	Labour Card Details تفاصيل بطاقة العمل
0803574	MOHAMMED SALEMAN MOHAMMED BACHA MIA محمد سليمان محمد باشا مايا	ALUMINIUM DOORS MAKER حداد أبواب الومنيوم	BANGLADESH بنجلاديش	78704726 26/09/2020
AF7142825	MOHAMMAD DIDARUL ISLAM FAZOL KARIM محمد ديدار الاسلام فضل كريم	ALUMINIUM DOORS MAKER حداد أبواب الومنيوم	BANGLADESH بنجلاديش	70971687 23/05/2019
Q 0238687	MD NUNU MIAH MD ASHKAR UDDIN محمد نونو مياه محمد اشكار الدين	ALUMINIUM DOORS MAKER حداد أبواب الومنيوم	BANGLADESH بنجلاديش	72956666 18/11/2019
R 0472138	MOHAMED FAZLUR RAHMAN MOHAMED AMRUJ MIAH محمد فضل رحمن محمد امروج مياه	ALUMINIUM DOORS MAKER حداد أبواب الومنيوم	BANGLADESH بنجلاديش	72956660 19/11/2019
Z 0876227	MD ZIAUR RAHMAN BODOR UDDIN محمد ضي الرحمن بدر الدين	ALUMINIUM DOORS MAKER حداد أبواب الومنيوم	BANGLADESH بنجلاديش	80521946 16/01/2021
A0370842	IMRAN HOSSAIN TASLIM UDDIN عمران حسين تسليم الدين	LIGHT VEHICLE DRIVER سائق مركبة خفيفة	BANGLADESH بنجلاديش	75389164 01/04/2020

NEW ELECTRONIC WORK PERMIT — تصريح عمل الكتروني جديد

Passport No رقم الجواز	Person Details بيانات العامل	JOB المهنة	Nationality الجنسية	Labour Card Details تفاصيل بطاقة العمل
BB0688675	RIPON NURUL ISLAM ريبون نور الاسلام	ALUMINIUM DOORS MAKER حداد أبواب الومنيوم	BANGLADESH بنجلاديش	79107089 19/11/2020
BT0148248	MOHAMMAD GOLAM MOSTAFA MOHAMMAD ABDUL HOQUE محمد غلام مصطفى محمد عزيز الحق	ALUMINIUM DOORS MAKER حداد أبواب الومنيوم	BANGLADESH بنجلاديش	80273587 10/02/2021
PH1984951	MUHAMMAD ARFAT FAZAL WALI محمد عرفات فضل ولي	LIGHT VEHICLE DRIVER سائق مركبة خفيفة	PAKISTAN باكستان	78469639 06/10/2020
R1511709	ABDUL KHADAR MALAGI BABUSAB MALAGI عبدالقادر مالاجي بابوساب مالاجي	METAL SHEET BLACKSMITH ASSISTA مساعد حداد الواح معدنية	INDIA الهند	79042064 15/11/2020
K4090154	VIRENDRA CHAUDHARY SETH فيريندرا تشودري سيث	ALUMINIUM DOORS MAKER حداد أبواب الومنيوم	INDIA الهند	74563640 08/03/2020
N2917717	ARIF MAHMADRAFIQ SHEKH MAHMADRAFIQ عارف محمد رفيق شيخ محمد رفيق	METAL SHEET BLACKSMITH ASSISTA مساعد حداد الواح معدنية	INDIA الهند	78961693 07/11/2020
31925019	KANHAIYA PRASAD RAGHUNATH كانهايا براساد راغوناث	METAL SHEET BLACKSMITH ASSISTA مساعد حداد الواح معدنية	INDIA الهند	74563857 08/03/2020

R1658717	SONU CHAUDHARY SHAI سونو شودري شيحاي	METAL SHEET BLACKSMITH ASSISTA مساعد حداد الواح معدنية	INDIA الهند	74564199 08/03/2020
M8207814	BUTAN SINGH SURENDRA بوتان سنغ سورينذرا	METAL SHEET BLACKSMITH ASSISTA مساعد حداد الواح معدنية	INDIA الهند	74563668 08/03/2020
J1176627	MANOJ KANU BHARAT مانوج كانو بهارات	METAL SHEET BLACKSMITH ASSISTA مساعد حداد الواح معدنية	INDIA الهند	74563471 08/03/2020
H6695086	SAYED IMTIAZ AHMED سيد امتياز احمد	METAL SHEET BLACKSMITH ASSISTA مساعد حداد الواح معدنية	INDIA الهند	73017208 11/11/2019

عدد العمال الإجمالي 42

Total Number of Employees

***** بطاقات جاري إلغاؤها

**** لديه بلاغ هروب

*** بطاقة عمل لديه نواقص ولا تصدر سارية وفي حالة وجود غرامة سيتم احتساب المبلغ من تاريخ تسديد الغرامة

** تصاريح عمل مؤقت مستلمة

* تصاريح عمل مؤقت مقدمة

Payment Detail

بيانات الدفع

رقم الإيصال 00046116000019002818760 7

المسمى	دفع إلى	القيمة	الكمية	المجموع
رسوم الدرهم الإلكتروني	MOFI	3.00	1	3.00
رسوم مراكز الخدمة	MOFI	19.00	1	19.00
ى فئة - الخدمة مالك ع	MOFI	6.00	1	6.00
المجموع				28.00

The List Of Employees

كشف العاملين بالمنشأة

Category	2-A	التصنيف
Company Code	788289	رقم المنشأة
Company Name	المنار لتركيب الأبواب والنوافذ المعدنية AL MANAR METAL DOORS & WINDOWS FIXING	إسم المنشأة

Total

RENEW ELECTRONIC WORK PERMIT — تجديد تصريح عمل الكتروني

Passport No رقم الجواز	Person Details بيانات العامل	JOB المهنة	Nationality الجنسية	Labour Card Details تفاصيل بطاقة العمل
EC2519950	ARNOLD JAINGA OCTOBRE ارنولد جينجا اكتوبري	LABOUR SUPIRVISOR مشرف عمال	PHILIPPINES الفلبين	72397039 05/09/2019
G1812449	BRAMMAIAH BRAMMOJI BRAMMOJI VENKATAH براماايا براموجي براموجي فينكاتايا	ORDINARY LABOURER عامل عادي	INDIA الهند	76533565 05/06/2020
PX1796612	KAMRAN ALI IFTIKHAR كمران علي افتخار	ORDINARY LABOURER عامل عادي	PAKISTAN باكستان	76427014 22/07/2020
H4075584	AJMAL CHAKKI PPARAMBAN AZEEZ CHAKKI PPARAMBAN اجمل جاكي باراميان عزيز جاكي باراميان	DATA PROCESSING SECTION INCHARGE معالج بيانات	INDIA الهند	76707952 30/08/2020
A02757566	ESLAM ZAKARIA KHLIL ALI اسلام زكريا خليل علي	PUBLIC RELATION OFFICER ضابط علاقات عامة	EGYPT مصر	76398289 15/03/2020
A10920050	ISLAM ABDEL SALAM MAHMOUD ABDELSALAM اسلام عبدالسلام محمود عبدالسلام	ACCOUNTANT GENERAL محاسب عام	EGYPT مصر	75382849 18/06/2020

NEW ELECTRONIC WORK PERMIT — تصريح عمل الكتروني جديد

Passport No رقم الجواز	Person Details بيانات العامل	JOB المهنة	Nationality الجنسية	Labour Card Details تفاصيل بطاقة العمل
EC8353814	MA ANGELICA CARREON DABU ما انجيليكا كاريون دابو	ARCHIVES CLERK كاتب ملفات	PHILIPPINES الفلبين	80606459 09/03/2021
KL1154372	ZAHOOR AHMAD KHAN BAHADAR زهور احمد خان بهادار	LIGHT VEHICLE DRIVER سائق مركبة خفيفة	PAKISTAN باكستان	71335299 06/05/2019
P1335476A	AMADO ARJAY REYES UMALI امادو ارجاي رياس امالي	DATA PROCESSING SECTION INCHARGE معالج بيانات	PHILIPPINES الفلبين	76183166 12/06/2020
EC8460081	GERALD BERNABE ALONZO جرالد بيرنابي الونزو	PROJECT ENGINEER مهندس مشروع	PHILIPPINES الفلبين	71256822 26/03/2019
P3867874	JACINTO FERNANDES ROSARIO FILIPE FERNANDES جاسينتو فيرنانديس روساريو فيليبي فيرنانديس	ALUMINIUM DOORS MAKER حداد أبواب الومنيوم	INDIA الهند	69570761 07/03/2019
A12192342	MOSTAFA MOUSA MAHMOUD MOHAMED مصطفى موسى محمود محمد	ACCOUNTANT GENERAL محاسب عام	EGYPT مصر	72368493 29/09/2019
A20858927	RIHM ABDELSALAM MAHMOUD ABDELSALAM MAHMOUD ريم عبدالسلام محمود عبدالسلام محمود	HUMAN RESOURCES & ADMINISTRATION MANAGER مدير الموارد البشرية والادارية	EGYPT مصر	74267187 28/01/2020
H5044625	SAFTHARHASHIM KALLINGALAKATH KHADAR KHADAR KALLINGALAKATH HAMZA سافثارهاشم كاليجالاكاث قادر قادر كاليجالاكاث حمزة	DATA PROCESSING SECTION INCHARGE معالج بيانات	INDIA الهند	79938049 25/01/2021
J5020212	MUHARRAM ANSARI DAROGA ANSARI محرم أنصاري داروغا أنصاري	ALUMINIUM DOORS MAKER حداد أبواب الومنيوم	INDIA الهند	74267120 31/01/2020
R2546100	RANJAY KUMAR TIWARI HRIJ BIHARI TIWARI رانجاي كومار تيواري هريج بيهاري تيواري	ALUMINIUM DOORS MAKER حداد أبواب الومنيوم	INDIA الهند	74267167 31/01/2020
P6185708	SARVJIT KUMAR RAY VANSH NARAYAN RAY سارفجيت كومار راي فانش نارايان راي	ALUMINIUM DOORS MAKER حداد أبواب الومنيوم	INDIA الهند	74267145 31/01/2020

عدد العمال الإجمالي

المنار
ALMANAR
ALUMINIUM & GLASS (LLC)
للامنيوم و الزجاج ذ.م.م

Main Office : Dubai, United Arab Emirates
Tel : +971 4 2952371, Fax : +971 4 2952341

Factory : P.O. Box 23017, Sharjah, UAE
Tel : +971 6 5333946, Fax : +971 6 5333944
info@almanar-aluminium.com

www.almanar-aluminium.com